Reading Room

CIRCULATION
less than
—A MILLION—
Per Issue

THE UPLAND NEWS

DAILY EXCEPT
Monday, Wednesday
Thursday, Saturday
and Sunday

VOLUME TWENTY-SEVEN, No. 68. UPLAND, SAN BERNARDINO COUNTY CALIFORNIA, FRIDAY, JANUARY 6th, 1922. $3.50 PER YEAR

BUSINESS WOMEN HEAR W. W. MATHER

Following is an excerpt from the splendid speech made before the Upland Business Woman's Club on Wednesday by W. W. Mather of the Chaffey Union faculty. Every woman present endorsed Mr. Mather's forcible remarks on enforcement of the law. Respect for authority and law in the abstract, cannot be too strongly planted in the minds of the growing generation. Respect for the rights and properties of other people and a demand for the small courtesies of life will do a great deal toward solving the present conditions in which lawlessness appears to be playing such a strong part. Mr. Mather's talk begins as follows:

"I hope I am not overwary, but if I am not, there is even now something of ill omen among us. I mean the increasing disregard for law which pervades the country—the growing disposition to substitute the wild and furious passions in lieu of the sober judgment of the courts, and the worse than savage mobs for the executive ministers of justice. This disposition is awfully fearful in any community and that it now exists in ours, though grating to our feelings to admit, it would be a violation of truth and an insult to our intelligence to deny." That sounds quite modern and up-to-date, does it not? That is a quotation from Abraham Lincoln.

George Washington wrote of the lawlessness and disorders that followed the Revolutionary War, that they "exhibit a melancholy reproof * * that mankind, when left to themselves, are unfit for their own government."

Thomas R. Bayard, our ambassador to Great Britain, was censured by Congress for a speech on the other side of the water in which he spoke of us as "an unruly people." In 1905 William H. Taft, then secretary of war, in an address to the graduating class of the Yale College of Law, said that the laxity in the enforcement of law in the United States was a disgrace to this country. Five years later Secretary Hughes, then governor of New York, spoke to the Harvard chapter of Phi Beta Kappa on "The Spirit of Lawlessness."

From these quotations and statements by leading men in our political life since the beginning of our government it is clear that LAWLESSNESS IN THE UNITED STATES IS A WIDESPREAD HABIT OF LONG STANDING. Take on further example. Of the more than 3200 lynchings in the United States in the past thirty years, more than one-fifth have been white men, and a considerable minority have been in the North."

The speaker then pointed out a number of causes for disrespect of law, such as the idea that government should interfere as little as possible with the everyday life of the citizen, the influence of the frontier in our development, the sacrifice of so much to speed in expanding across the continent and developing its resources, the evading of the law by business interests bent upon combinations in restraint of trade, the excessive costs, delays and quibbles of court procedure, and especially the passion for results that has led the American people to demand success without being too particular as to the means by which success has been won.

"In view of all these facts we can says that THE EIGHTEENTH AMENDMENT HAS NOT MADE THE UNITED STATES LAWLESS, BUT IT HAS GIVEN OPPORTUNITY FOR A MORE DRAMATIC AND SPECTACULAR EXHIBITION OF THE LAWLESSNESS THAT HAS CONTINUALLY PERMEATED OUR NATIONAL LIFE. I quote the following from the Los Angeles Times of Dec. 31st, last, showing that 88,000 arrests were made during 1921 in Los Angeles, of which 6,239 were for drunkenness, or one out of fourteen. There were 56 murders, more than 2,200 automobiles stolen, and the great bulk of arests were for violations of the traffic laws. There were more than 1,000 hold-ups, while in 1920 there were 482. The arrests for drunkenness increased but did not double, whfle the hold-ups more than doubled. Are those who advocate repealing the Eighteenth Amendment because they allege it makes us a nation of lawbreakers, willing, or do they dare to advocate the repeal of laws against robbery because r obberies are increasing faster than drunkenness? Or do they advocate the repeal of traffic laws because of the growing list of violations? Or shall we repeal the laws against adulteration of goods because that is so commonly practised?

"In the third place, THE DEVELOPMENT OF OUR COMPLEX SOCIAL AND ECONOMIC LIFE HAS MADE NECESSARY A LARGE BODY OF LAW, WHICH LACKS THE MORAL APPEAL OF SUCH A LAW AS THAT AGAINST MURDER, AND UPON WHICH THERE IS WIDESPREAD AND OFTEN PROFOUND DIFFERENCE OF OPINION AS TO ITS (1) JUSTICE, (2) EXPEDIENCY, OR (3) ABILITY TO CORRECT THE ABUSES AGAINST WHICH IT IS AIMED.

"Such practises as parking an auto ten minutes overtime on a down

(Continued on Page 5)

WORLD'S BEST BAND PLAYS AT CHAFFEY

With his marvellous technique and quiet mastery never having shown to better advantage, John Philip Sousa, world-famous musician, entertained a large audience in Chaffey auditorium yesterday afternoon with his equally famous band.

The band has nearly one hundred musicians and plays in a manner unsurpassed by any such organization in the world. During the concert seven of Mr. Sousa's own compositions were played: "High School Cadets' March," "On the Campus," "U. S. Field Artillery," "The Stare and Stripes Forever," and his new march "Keeping Step with the Union," that was dedicated to Mrs. Warren G. Harding, "Showing Off Before Company," and "Three Quotations."

Following is the complete program:

Rhapsody—The Fourtenth (Liszt.)
Cornet Solo—Carmena (Wilson)—Miss Mary Baker.
Hymn to the Sun, from Iris (Mascagni).
Interval.
A Mixture—Showing Off Before Company (Sousa).
March—Keeping Step with the Union (new); dedicated to Mrs. Warren G. Harding, (Sousa).
Violin Solo—Polonaise in Db (Wieniawski)—Miss Florence Hardemann.
Dale Dances of Yorkshire (Wood).

Mr. Sousa was very generous with encores, the following being played:

High School Cadets (Sousa).
Lassie O' Mine (Walt).
On the Campus (Sousa).
Carry Me Back to Old Virginny (Bland).
By the Waters of Minnetonka (Lieurance).
U. S. Field Artillery (Sousa).
Somewhere a Voice is Calling (Tate).
Stars and Stripes Forever (Sousa).
Souvenir (Dredla).

During the interval the various instruments were played in groups of just a few to give the audience the benefit of the individual tones.

A new instrument which was designed by Mr. Sousa and therefore is called "Sousaphone," was shown. It is a huge instrument with a horn as large as a man's head. The tones are clear but low. Another rather unusual reed is the bassoon, of which there were three in the band.

Mr. Dolan, the cornetist, deserves special mention, for during practically all of the solos, he led the band. His mastery is splendid and portrays an intimate knowledge of all the instruments. Miss Bambrick, the harpist, also did some beautiful work, both solo and accompanying.

The concert was an unusual opportunity for the people in Chaffey district and was fully appreciated by them. Mr. Sousa will probably retire from active life in a short time and so the privilege of hearing him on his farewell tour was rare.

ELKS TO BUILD NEW HOME ON EUCLID

A deal has just been closed by which Ontario Lodge B. P. O. Elks, No. 1419, has purchased of F. C. Bell a tract of land at Fourth and Euclid avenue, 200 feet by 264 feet, on which the lodge plans to erect a commodious and strictly modern lodge home and club house in the near future.

The new home will be one of the most attractive show places of Euclid avenue and lodge members are greatly interested in having a lodge home all their own.

E. B. Dickerman of Imperial Valley is here for a short time. "Dick" came up via the steam line, there being too much mud for successful automobiling at this time of the year.

Preliminary work for the erecting of the Orange Show tents was started yesterday at Urbita Springs by Thomas Kennedy, tent superintendent, who will remain until after the

C. V. Calhoun, formerly of the Upland News force, was in town the other day from San Bernardino, where he is employed on the San Bernardino Sun. Mr. Calhoun states that he meets one Upland citizen every day, his name being George Schleiter. Now Mr. Schleiter is in jail for several days and as the Sun office forms one wall of the jail courtyard, they meet often.

Plans are being made for the annual banquet for the Upland Chamber of Commerce, which will be followed by the annual business meeting and election of officers. Date to be announced later.

The other man's business is all profit.

When a young man who never before has done it suddenly begins to economize, the answer is that some girl has "hoked" him.

If nobody judged lest he be not judged there would be a lot of policemen, courts and jurymen out of jobs.

Fatally Injured When His Motor Hits P. E. Train

Parke Hertzler died yesterday afternoon at 2 o'clock at the San Antonio hospital following injuries received when he rode his motorcycle straight into the westbound Pacific Electric car at the Second avenue crossing Thursday morning at 8:19. He sustained a basal fracture of the skull and was injured internally. He lived for six hours after the accident but never recovered consciousness.

Mr. Hertzler was the son of Mr and Mrs. Joseph Hertzler of Elverson, Pa., to whom notice of the accident and later of his death was telegraphed. The young man came to California ten months ago, liking Upland so so much that he planned to stay. At the time of the accident he was living with Mr. and Mrs. Isaac Eyer of 512 East Tenth street.

Mr. Hertzler had ben employed on the citrus fumigating gang for some time, but as that work was completed he had secured a position in the lemon packing house and expected to go to work at noon yesterday, after going to Pomona to trade his motorcycle which he was riding at the time of the accident for an automobile. After going to the packing house to tell the manager he would be ready for work at noon he rode up Second avenue to bring a companion, Clifford Parker, who was going to Pomona with him to make the trade.

Mrs. Deffley, who lives on Second avenue near the P. E. crossing, was a witness to the accident, and said the wig wag was working as the young man approached, but that he seemed unaware of the signal and crashed right into the first car of the train as it passed over the crossing. Officer Kronmeyer took him to the office of Dr. Craig from where he was taken to the hospital.

At the inquest held this morning at Drapers chapel on Ninth street the folowing verdict was given by the jury: "That the deceased came to his death through injuries received by driving the motorcycle upon which he was riding against a Pacific Electric train which was crossing the street. (Accidental). We recommend that those operating Pacific Electric cars be required to observe the speed limit (15 miles) while passing thru Upland."

Funeral arrangements will be made following instructions from the parents of Mr. Hertzler.

NEW ROUTE FOR LYTLE CREEK

For the benefit of motorists who have to enter the Lytle Creek Canyon, Seymour Tally, manager of Glenn Ranch, announces that a control will be established on the Applewhite grade. Cars will leave the bottom of the grade at Keenbrook on the hour and will leave Glenn ranch on the half hour. If the main road into Lytle Creek is not opened the Glenn ranch resort will remain officially closed throughout the coming vacation season, announced Mr. Tally.

As only experienced drivers, who have every confidence in their cars should make the trip, the management of the Glenn Ranch does not care to urge anyone to make the trip by Applewhite. Workmen are now working on the road, improving the grade wherever possible, and it is expected that the road will be in a very passable condition by Friday.

As there are at present 125 all-year cabins in the canyon besides Glenn ranch many of the owners are interested in the repair of the road. A delegation of interested parties came to see the supervisors last Tuesday and were assured the roads would be rebuilt as soon as funds permitted. It was estimated by Highway Commissioner Cole that the cost would be at least $10,000. One of the main reasons for holding back on this work is the lack of funds in that particular district. Lytle Creek property owners may attempt to raise a fund of their own.

Five children are deprived of school privileges as a result of the washed-out road. Also there are products that should be shipped, such as apples, that are spoiling. Feed for the stock and other provisions have to be taken in over the Applewhite road in small quantities.

The crab at home is often a fish in society.

A baby and an automobile are both expensive but they are equally unavoidable if the family insists upon them.

Just living doesn't mean much. A dead whale is more valuable than a live goldfish.

Only those who think more of their work than they do of their pay get more pay.

JURY EXONERATES TRUCK DRIVER

Charles M. Miller, 687 Second street, San Bernardino, the striking of whose truck was responsible for the sudden death last night of Mayor L. V. W. Brown of Riverside, was completely exonerated by the coroner's jury which sat at the inquest over the remains of the official Tuesday afternoon at Draper's mortuary.

The verdict found death resulted from "injuries received by accidentally running into a loaded Ford truck, which was standing on the right side of the highway. We exonerate the truck driver, Mr. Miller, from all blame in the matter."

Miss Monica Alverson, who arrived in Riverside Sunday from Hayden, Ariz., to accept a position as private secretary to Mayor Brown, and who with her siter, Mrs. Winnie Player, was with the official at the time of his tragic death, held the center of interest at the inquest.

Went to Do Shopping

Miss Alverson testified that she had met Mr. Brown some time ago when he was on a business trip to Phoenix, where she then lived. She stated that through a brotner who was in Mr. Brown's employ she had secured the position of secretary to the mayor and was to have commenced work Tuesday morning, but that she had asked to be allowed to go to Los Angeles to do some shopping, and receiving permission, had gone there with her sister.

She related how they were standing on the sidewalk in front of the Pacific Electric station, waiting for train time, when Mayor Brown drove up in his coupe, asked them if they were going home and invited them to ride, which they did. She fixed the time of departure at between 6:30 and 7 p. m.

Asked by a member of the jury how they chanced to be on the Foothill Boulevard while driving from Los Angeles to Riverside, Miss Alverson explained that when about half way from Los Angeles Mayor Brown had inquired if they were hungry, and upon her declaration that she was famished, they had turned north to the Foothill Boulevard and stopped at the Stuart Inn, near San Dimas, for dinner, later proceeding east along the Boothill Boulevard.

Did Not See Lantern

Miss Alverson stated that she observed a tail light on the standing truck, but saw no lantern on the end of the protruding lumber, which caused Mayor Brown's death when his car crashed into it.

Marshal J. F. Sawyer testified that marks on the pavement indicated that the tires of the Brown car had been slid approximately 55 feet before striking the truck, which was carried about 30 feet after the impact.

Motor Officer Louis E. Kronmeyer Jr., who was the first member of the Upland police force to reach the scene of the accident, testified that the crash had swerved the truck until it pointed in a northerly direction.

Irving E. Jones, night man at a local garage, and Clarence Doyle, employe of the truck owner, told of the Miller truck being forced to stop for tire repairs on Twelfth street, a short distance west of Mountain avenue. After starting the engine of the truck so that the headlights would burn; after lighting the tail light and after seeing that a lantern covered with a piece of red cloth was displayed on the rear of the projecting lumber, according to their testimony, Jones and Doyle returned to the garage to fix the tire leaving Mr. Miller seated in the cab of the truck.

Miller on Stand

Mr. Miller testified that a car had just passed him going west when a terrible crash from behind caused him to see stars and inflicted severe bruises when part of his load was forced through the truck cab. He called to learn if anyone was hurt and upon hearing a woman's voice say that a man was hurt, went back to look in the car. He saw a man, he testified, whom he took to be half conscious; asked if he was badly hurt but received no reply.

Newton P. Spencer, O. C. Jordan and T. J. C. Phillips all testified that they had passed the standing truck going west a few seconds before the Brown car crashed into it. Mr. Spencer, who was driving, testified that he had regulation dimmers on his headlights. He gave it as his opinion that Brown was not exceeding the speed limit. Jordan and Phillips helped to remove Brown from the car and placed him in another machine which took him to the San Antonio hospital, where he was pronounced dead.

W. B. Clancy of Riverside, who had known Mayor Brown for 28 years, was placed on the witness stand to identify the body and testified to the high moral character of the deceased official.

Body in Riverside

The body of Mayor Brown was this afternoon taken to Riverside, where word regarding the arrival of relatives from New York is awaited before funeral arrangements can be definitely announced.

The inquest this afternoon was held before Coroner J. B. Hanna, with Judge John R. Campbell of the district attorney's office questioning the witnesses.

Mr. Miller, the San Bernardino man who was driving the truck, described the tragedy in detail to newspaper men and repeated his story at the inquest.

Tire Was Flat

"I was driving from Los Angeles with a heavy load of lumber in my Ford truck," Mr. Miller said. "I had tire trouble shortly after leaving Los Angeles and near Upland I again felt the wheel bumping along the pavement and knew that my tire had again gone flat.

"I pulled well over to the right side of the road and stopped. I did not pull entirely off the pavement as I was afraid of getting stuck in the mud with the load. Clarence Doyle, of San Bernardino, who was riding with me, helped me jack up the wheel and get the tire off. After repairing the tire it would not hold air.

"We got a garage man from Upland to come out and assist us. He advised that I buy a new tube. He and Doyle prepared to go back to the garage and get the tube. I asked Doyle to crank the Ford so that the headlights, which are generated with power from the engine, would burn and serve as a warning to approaching machines.

Makes Sure of Lights

"It was at this point that I made sure my tail light on the machine as well as the lantern hanging from the projecting lumber and around which I wrapped a thin red cloth to give a red light, was burning. Ithink both Doyle and the garage man also saw the lantern and tail light burning. I climbed into the driver's seat after Doyle and the garage man had left and throttled down the engine. Several machines passed me, going both directions, and I know they had plenty of room to pass.

"Suddenly without warning I felt an awful crash. The cab of the Ford was crushed and splintered and I was throwed to the floor of the car and stunned. The truck turned almost squarely across the road. For a minute I could not gain my senses to know what had happened. I crawled from the truck and saw the lights of an automobile burning behind me. I called and asked if anybody was hurt and a woman answered me saying she thought a man was hurt.

Occupant Fails to Answer

"I was so shaken up that I could hardly walk but I managed to get back to the car which was headed off the right side of the road. I tried to talk to the man, who was seated with a woman in the front seat of the car and whom she told me was injured. He did not answer me, however. I took my flashlight and went a short distance down the road to warn approaching machines.

"Finally a car came along whose driver offered to take the injured man to the San Antonio hospital, Upland. I helped put the injured man in the car and later went to the hospital and learned that he was dead. The officers later allowed me to return home. I came up on the Pacific Electric from Upland.

"That is about all of the accident I know. I do not know now Mr. Brown's machine came to hit my truck as several other machines had passed me coming from the rear and I am positive that both the tail light and the lantern were burning."

CLASS IN INTERIOR DECORATION SOON

"Interior Decoration" is the subject of a series of six lessons to be given at Chaffey on Tuesday and Thursday afternoons from 2:30 to 4:30 beginning Thursday afternoon, January 10. Miss Marie Greenleaf will be in charge of the course. The work in decorating is offered after requests of many of the women of the community.

The course will stress a few fundamental principles of art as guideposts in interior decorating. New possibilities will be revealed to the home makers who are in interested in expressing individuality in their homes.

The Interior Decoration course, like all afternoon courses for home makers at Chaffey Union High School and Junior College, is open to all women of the community without charge.

That the first principles be appreciated it will be well for all women to be present at the first lesson, Thursday afternoon next, at 2:30 in the Home Economics Rooms at Chaffey.

close of the show. The center poles will be raised this week, but it is probable the canvas will not go into the air before Monday.

Registration of voters for the 1922-23 great register is progressing rapidly. County Clerk Harry L. Allison announced that he had placed a deputy registrar in every precinct of the city of San Bernardino and a large number in every other city in the county, together with scattering precincts.

A fool who knows he is one, has some sense.

New Company Forming to Operate Plant Of Upland Fruit Products Company Here

The announcement is made today of the taking over of the plant of the Upland Fruits Products Company and the organization of a new company to operate the plant. At the head of the oganization will be John G. Wise, formerly of Detroit and local men are to make up the board of directors and officials of the company.

The object and purpose of the new organization is to promote an enterprise in Upland which will prove helpful and profitable in three different ways: It will benefit our own town in a very general way by furnishing employment to a number of people, and by bringing considerable money into the community; it will prove beneficial to the citrus growers around Upland by giving them a market for their surplus or irregular sized lemons, oranges and grape-fruit; and, it promises handsome dividends to immediate investors in the shares of the company.

Another material advantage that will accrue to our city is through the nation-wide publicity it will get by virtue of it's name being used as part of the trade name—UPLAND FRUIT PRODUCTS COMPANY. If the company make their products famous through advertising and the quality of goods sold, as they purpose doing, why Upland will become famous as the home where the Upland Fruit products are manufactured. This extensive advertising of Upland products is bound to reflect favorably upon our city, and also attract people to this great fruit growing district of Southern California.

The fact that this is not to be a stock-selling scheme, but an absolutely straight business proposition among our representative business men and ranchers, and because of the fact that only enough stock will be sold to meet the cash requirements for building up a profitable business, and that the field for these citrus products is as large as the United States, it seems certain that the new company has the ear marks of becoming a profitable enterprise, and therefore very remunerative for investors who get in on the ground floor. Then again, since capitalization is low and all promotion stock is taboo, the profits are bound to be large when only a small number of shares is issued. This is true for the reason that when the business becomes profitable and begins to pay dividends there will not be a large number of promotors, who have paid nothing for their stock, to come in and share the profits earned with the money paid in by the regular investors.

The new company, we understand, will transact business under the trade name of the UPLAND FRUIT PRODUCTS COMPANY. As a nucleus for the new company they have contracted with the Burton Company to take over all of their valuable assets in the plant located on Euclid Avenue. It is said that the Burton Company originated this business in the early part of 1921, and almost immediately began to realize that they had tremendous possibilities ahead with the special products. Unfortunately, however, the Burton Company got into financial difficulties from which it could not extricate itself.

It is confidently predicted that under a new organization and management, and with a reasonable amount of working capital to start the ball rolling, the Upland Fruit Products Company has a promising future before it. Mr. John G. Wise, formerly of Detroit and Chicago, and latterly of Los Angeles, has been interested and secured as the general business manager. Mr. Wise has had extensive experience in general and special advertising, as well as in sales merchandising of various lines. In addition to the above lines he is a detail man, experienced in office work and management. It is stated that he had charge of a large merchandising mail order concern in Illinois, for several years, where he was in charge of 150 to 200 employes. It would seem from the valuable business experience Mr. Wise has had in the east that he is well fitted to take the management of the Upland Fruit Products Company. Mr. Wise comes to us with fine credentials concerning his reputation, character and integrity, as well as business qualifications. Confidence in the citrus products to be manufactured and sold, and the great merchandising possibilities of these special products, which can be made nation-wide, induced Mr. Wise to undertake the upbuilding of this new industry in Upland.

BANDITS FIRE ON TRUCK DRIVER

Failure of J. D. Wilson, local truck driver to heed the stop signal given by two rough-looking men on the Foothill Boulevard between Fontana and Rialto last night, nearly cost him his life. When Wilson sped past the men, one of them fired a shot which passed through the cab of the truck within three inches of the driver's head.

According to the report made by Wilson to the sheriff's office, he was coming west on the boulevard about 9:30 o'clock. His truck was loaded with various kinds of freight which he had gathered in Los Angeles during the day.

Suddenly he saw two men step upon the road. They waved their hats and attempted to halt him. Wilson declared that the number of road hold-ups decided him against stopping.

He pulled down the throttle and speeded up the truck. The two men thinking he was slowing down, had stepped into the road and were nearly run down by the speeding machine.

Before the truck had traveled 100 yards Wilson heard the crash at the side of his head. He did not feel a bullet, so kept the truck headed toward this city. When he had traveled a considerable distance down the road he halted and saw where the bullet had entered the cab, within a hand's breadth of his head.

He came to this city and reported to the officers who imediately started a search for the gunmen. At an early hour this morning no trace of them had been found.

$10,000 IN PRIZES AT ORANGE SHOW

Nearly $10,000 will be distributed in prizes and awards at the Twelfth National Orange Show to be held in The amount of money to be distributed among fruit exhibitors has been more than doubled for the coming citrus exposition which promises to outclass any former displays of this character.

Many new classes have been created in the fruit department with a view of getting a much larger number and greater variety of displays than in former shows. Especially is the small exhibitor encouraged to make a showing of his quality fruit.

Special attention is this year being paid to the by-products department. This has been a notable feature of the National Orange Show for several years, being maintained for the purpose of encouraging the developing of uses for the use of cull and surplus fruit. This year several new classes have been created and arrangements are being made for making it the most comprehensive display of by-products ever shown anywhere.

Reservations in the great fruit tent already approach its capacity and it is probable that additional space will have to be provided to properly care for all of the late comers. However, all intending exhibitors will be assured of space.

THE UPLAND NEWS

SEMI-WEEKLY
W. E. WESTLAND, Editor and Prop.
Phone Pacific 29

Entered at the Postoffice at Upland, Calif., as second class mail matter

SUBSCRIPTION RATES
One year.....$3.50
Six months.....2.00
Three months.....1.00

LOCALS AND CLASSIFIED RATES
Liners in Local News column, per line, each issue, 10 cents. (Minimum charge, 30 cents.)
Under Want Ads section, per line, each insertion, 5 cents. (Minimum charge, 25 cents.)

FRIDAY, JANUARY 6, 1922.

In view of the several motor accidents and deaths resultant therefrom that have occurred in and near Upland within the past few days, the speech given by W. W. Mather of Chaffey faculty before the Business Woman's Club, and printed elsewhere in this issue will be felt by all sober-minded people to be very appropriate and full of warning.

All the results of the above mentioned accidents could have been avoided by simple ordinary attention to the rules of the road and obeying the law of the land. The rights and privileges of the free born citizen are only his just as long as he recognizes the rights and privileges of his neighbor, directly he infringes on the freedom of another he loses, or should lose, his own rights.

The death of little Alberto Corral last Sunday was caused by the motorist, feeling that he was perfectly justified in driving along a wet road at a rate of 35 miles an hour, too fast for his car to be controlled within reasonable limits. The death of Mayor Brown of Riverside on Tuesday night was owing to the driver not observing the lights on the stationary truck by the side of the road, and the accident yesterday morning on Second avenue and the P. E. crossing would have been avoided had the motorcyclist remembered that he was near a street car line, and that one was liable to come at any time.

Ordinarily speaking, laws follow as the natural result of certain experiences; they are necessary to prevent the same thing from happening again and every individual should respect and obey the laws of his city, state and country out of sheer desire to do the square thing. The fact of a law being in existence should be sufficient reason that it should be obeyed. If the law is unjust and harmful, let the people see that it is so rigidly enforced that a natural reaction will follow and legal steps be taken to repeal an act that is not beneficial.

With the coming of the New Year everyone will be making resolutions. Let one be to respect all laws, and those in authority for the year 1922.

Honor the law by developing individual responsibility.

Mrs. Grace Stanley, county school superintendent announced last Saturday that Will C. Wood, state superintendent of schools, had issued an invitation to all county school superintendents to attend a conference to be held in San Francisco during February in connection with the National Educational Association meeting. All superintendents are urgently requested to attend as a matter of vital importance to the state and nation is to be discussed.

The fact that despite the great eforts that are being put forth in all parts of the state to increase the educational facilities, the illiteracy of the state is increasing at an alarming rate. The last census shows that in the Golden State there are 95,000 illiterates. The conference is called in order to discuss ways and means to combat this evil. The United States army tests for illiteracy was the starting point of the investigations that are now occupying the attention of educators over the United States. It was not thought that after all these years of increasing educational facilities that such a state of affairs could exist. It is expected that there will be representatives of eleven Western states at the meeting and the subject of illiteracy will be the only question taken up. It is hoped that some plan for the elminiation of this menace to the country can be worked out. Mrs. Stanley states that she will try and arrange her work so as to attend this important meeting.

SCHOOL BONDS ARE TO BE SOLD

Sale of the $121,000 bond issue of the Ontario elementary school district was fixed by the Board of Supervisors yesterday for January 23. The bonds carry 5½ percent interest.

Proposal that Rochester school district be consolidated with Cucamonga school district was made before the supervisors and deciison continued for one week.

The supervisors authorized Chairman A. G. Kendall to sign a contract with the state forestry board for the appointment of a fire warden for this county. The county yill pay $1500 a week toward the expense of maintaining the state fire crew, and the state will pay the balance of the cost.

District highway commissioners were appointed as follows: J. M. Dewey at Summit, W. M. Angel at Hesperia.

J. L. Robinson was apointe justice of the peace at Amboy.

Map of the Killarney Heights tract, near Needles, was approved.

Deputy County Surveyor Howard Way, who has been seriously ill for several weeks has improved to such an extent that he has been removed from the hospital to his home. While he is at present very weak, it is expected that he will be out in a short time.

Pedestrians don't make very good shock absorbers.

ETIWANDA

Members of Mrs. C. W. Greenlee's Sunday school class entertained the members of Mrs. Mamie Cour's Sunday school class with a party and weiner roast on Wednesday afternoon at the home of Mr. and Mrs. John Scott. The young people played games and at supper time had weiners and buns, cocoa and doughnuts. Madames Scott, Greenlee and Cour chaperoned the guests who were Misses Ethel Bilyeu, Katherine McClean, Katherin Poyntz, Dorothy and Ruth Brownless, Flora Hoppe, Frances Spence, Gertrude Greenlee, Evelyn Koch, Winifred Hickox, Alice Bacon, Ruby Dugdale, Bessie Troyer, Isabel Smith, and Messrs. Gerald and Frank Cour, Ned Francis, Alfred Phillips, Ralph Price, Cyrus McClean, Howard Frost, Wesley Cole, Morris Frost, Lester Burbank, Berthold Dugdale, Rudolph Hoppe and Oma Ross.

On Thursday evening Miss Ethel Bilyeu entertained several of her friends at cards. Punch and cookies were served. Misses Dorothy and Ruth Brownless, Gertrude Greenlee, Frances and Dorothy Spence, Ethel Bilyeu, Isabel Smith, Messrs. Gerald Cour, Curtis Smith, Ned Francis, Alfred Phillips and Wesley Cole were present.

One of the most enjoyable social dances to be given at Cypress Hall in recent months was given Friday evening by a member of the young men of the colony. Music was obtained from San Bernardino for the occasion and was of a superior quality. A large crowd of local and out-of-town people attended, making the dance a success from a financial point of view. A machine load of Chaffey students came over from Ontario, Mr. and Mrs. Harry Wright of Upland with a party of friends, Charles Frost of San Bernardino, Miss McGinty and a friend from San Bernardino and some of the young people from the J. P. Perdew family of Upland were among those here for the evening.

On Saturday a number of young people went to the Cedar Camp in Day Canyon for a picnic luncheon. They were Misses Emily and Frances Geidner of Los Angeles, Katherine McClean and Isabel Smith, Messrs. Cyrus McClean, Wesley Cole of Upland, Max Reyner of Pomona, Mr. Anderson of Orange. A 6 o'clock dinner was served the party by Mrs. Wm. McClean. Billy Hippard was also a guest at the dinner and throughout the evening. After a few hours spent at cards the party motored to San Bernardino to se that the New Year was duly welcomed.

In spite of the rain, several machine loads of young people motored to Pasadena Monday for the football game.

F. L. Geidner of Los Angeles has been here for several days helping to take invoice in the L. L. Hammersley store. Misses Emily and Frances Geidner spent several days here visiting friends and returning home Monday with the young people who went to Pasadena to the game.

A dinner party Sunday at the A. C. Smith home celebrated the wedding anniversary of Mr. and Mrs. Smith. Rev. and Mrs. C. W. Greenlee and family, Mr. and Mrs. Thomas Donnelly and son, Mrs. Blanch Eihl, Mr. and Mrs. Charles Donnelly and children, M. G. Rader and Wesley Cole of Upland were guests. Rev. Greenlee as spokesman for the gathering presented Mr. and Mrs. Smith with a beautiful vase.

Reports were given Sunday morning at both Sunday school and church showing the financial standing of both organizations. Treasurer of the Sunday school, Donald Mueller, reported about $500 collected and disbursed through 1921. The average attendance was higher than for any former year, for with 101 members 81 had been the average attendance for 53 Sundays. Mrs. Wm. Troyer gave the report for Rev. Troyer, treasurer of the church organization. The report showed that finances were in better shape than they had been a year earlier. Messrs. E. Mueller, Charles Donnelly and M. F. Myers and the board of trustees were reelected to act as finance committee for the coming year.

Mr. and Mrs. Isaac Jones of Ontario spent Tuesday afternoon in Etiwanda looking after their ranch property here.

Mr. and Mrs. W. E. E. Layton entertained Saturday night until the New Year came in, Mr. and Mrs. Wm. Pearson, Mr. and Mrs. J. D. Orendorff, Mr. and Mrs. N. R. Kemp and Mr. and Mrs. Fred Burger. Mrs. Layton served sandwiches, olives, cake and cocoa.

Miss Elizabeth Harris of Upland spent the week-end with Miss Ethel Bilyeu. On Saturday evening Misses Harris and Bilyeu, Flora Hoppe, Mr. Alfred Phillips and several other young people spent the evening in Fontana where they were entertained at the home of Mr. and Mrs. Ross Gesmer. Mrs. Gesmer used to be a frequent visitor in the Colony when she was Miss Violet Calkins.

Mrs. Kempert and children, Henry and Crystal, and their friend, Ramona Leppy, all of Los Los Angeles, spent from Wednesday till Saturday at the home of Mrs. Kempert's parents, Mr. and Mrs. Theodore Suhr. The Suhrs took their guests to Redlands on Thursday where they spent the day with their daughter, Mrs. Lewis and family.

Miss Dorothy Spence a few days in San Bernardino last week visiting friends.

Mr. Billy Hippard left Thursday for Berkeley where he is a Sophomore in the University of California.

The Etiwanda Boy Scouts basketball team will play a game Saturday evening with the Boy Scouts of Cucamonga. The game will be played at Cucamonga.

Mrs. Richard Merrill and daughter Irene are both confined to their home by chickenpox.

Mrs. Hannah M. Greenlee, who has ben quite ill durfng the past week, was slightly better Wednesday.

Annie Mae Layton was out of school Tuesday and Wednesday on account of illness.

Friends of Mrs. Sarah P. Majors, who formerly lived here, will be sorry to learn that she has been seriously ill since Thanksigiving at her home in Long Beach. She is improving recently and hopes to visit Etiwanda as soon as she can take the long drive.

Mr. and Mrs. John Scott and family dined Monday at the home of Mr. and Mrs. John Frost.

Mrs. Epper of La Verne spent the week-end with her sister, Mrs. Mary G. Burbank.

ONTARIO

Legion Club Endorsed

With a premanent home for Ontario Post, American Legion, so far assured that the type of building to be erected on the site in Commercial Court, donated by the Frankish company, was the principal consideration, a joint meeting last night of the Legion permanent building committee and special committees from the Ontario Chamber of Commerce and Ontario Business Men's Association gave its unanimous approval to a plan to build at once and instructed the post committee to secure at once cost estimates on three types of buildings discussed.

The Legion committee will report back to the general committee at an early date and when the kind of building desired is decided upon, plans for financing the proposition will be definitely set in motion.

Under discussion were, first, a building 50 by 80 feet for the exclusive use of the Legion; second, a community club house 80 by 100, entailing the purchase of an additional 50-foot frontage on Commercial Court, fitted with club quarters on the ground floor and a flat floor auditorium above; and third, a community center of the same proportions which would include a "little theatre" for use of the Community Players and other community activities. The third proposition apparently met with the most general favor.

H. E. Swan, chairman of the joint committee, pointed out that every citizen of Ontario owes a debt to the American Legion and that now is the time to pay that debt.

Dr. J. H. Titus is chairman of the Post permanent building committee.

Library Increase

Figures made public yesterday by Miss K. A. Monroe, librarian, show a total of 52,591 volumes circulated during a year just closed, a gain of 7,881 volumes over the year 1920, when 44,710 books were placed in circulation. The circulation for December totalled 4,453 volumes as against 3,992 volumes for December, 1920. Each month of the year showed a substantial increase over the corresponding month of the preceding year. January took the banner with 4727 volumes while August was a close second with 4725.

Miss Monroe reported the addition during the past month of a number of new volumes of current fiction, which are popular with library patrons.

Dies While on Visit

Taken ill while here from the north with his wife on a visit at the home of their son-in-law and daughter, Mr. and Mrs. C. R. Rostine in East H street, Joseph Thomas died Wednesday at the age of 56. J. H. Thomas, a son, who arrived from Byron shortly after his father's death, left yesterday with the remains for Oakland, where the funeral will be held.

Mr. Thomas had been in Ontario only a short time, having come for a visit over the Christmas holidays and had been ill but a short time here. Acute nephritis was given as the cause of death.

Angelenos Wed

Anton Max Klein and Mrs. Minnie B. Russell of Los Angeles were united in marriage by Judge George R. Holbrook at the city hall Wednesday afternoon after having first secured the necessary license from City Clerk D. B. Wynne. Clerk Wynne and Officer Arthur Axley were witnesses to the ceremony. The bridegroom is a native of Hungary and gave his age as 50. The bride was born in Illinois and gave her age as 44.

ANNOUNCING

Price Reduction

REO

T-6 TOURING.....$1855.00
T-6 ROADSTER.....$1855.00
T-6 SEDAN.....$2735.00
T-6 FOUR-PASSENGER COUPE.....$2655.00
T-6 BUSINESS COUPE.....$2170.00
NEW TAXICAB CHASSIS.....$1600.00

— Above Prices Are Delivered Here —

A Phone Call Will Bring a Demonstrator to Your Door
WITH NO OBLIGATIONS WHATEVER ON YOUR PART

Geo. E. Bunker

Phone: Ontario 790 ONTARIO 124 East "A" Street

PROFESSIONAL CARDS

D. D. CRAIG
PALMER SCHOOL GRADUATE
Chiropractor
Hours: 9 to 12; 2 to 5; 7 to 8
INDIVIDUAL REST ROOMS
SUITE 12, ONTARIO NATIONAL BANK BLDG. Phone, Ontario 730.

EMPIRE REALTY AND MORTGAGE COMPANY, INC.
Real Estate—Loans—Insurance
Office in First National Bank Bldg.
F. W. PALMER, Secretary
Upland, Calif.

J. B. DRAPER
UPLAND ONTARIO
UNDERTAKING — EMBALMING
Lady assistant will take charge of ladies and children. Calls made promptly; answered day or night
Phones Upland 5-J; Ontario 7

A. E. HUNT
CHIROPRACTOR
Rooms 3-4, Ontario National Bank Building, Ontario
Hours: 9 to 12, 2 to 5, 6:30 to 7:30

Undertaking
LICENSED EMBALMER
Lady Assistant
319 N. Euclid, Ontario Phone 755
I. JAY OWEN
Not In the Combine
Lady Assistant Phone 248

RICHARDSON FUNERAL HOME
W. D. RICHARDSON
Licensed Embalmer
530 West A Street Ontario, Cal.

A. W. BURT
NOTARY PUBLIC — LAWYER
Practice in both State and Federal courts. Legal and probate business given the most careful attention. No charge for preliminary consultation. Suite 117, Ruedy Building—Entrance on Ninth St. or Second Ave.
Phone 63

A. H. LAWRENCE
Attorney-at-Law, Upland, Calif.
Special attention given to probate business and collection of debts. Is also a real estate and loan broker, notary public. Insurance written in non-board companies at a low rate on dwellings. Legal papers carefully drawn.
Phones: Office, 335-J; Residence, 335-L

4000 POLICIES IN FORCE
$6,623,664 Insurance on Its Books, and Is Still Growing
Phones: Upland, 2-J; Ontario, 362
SAN BERNARDINO COUNTY
Mutual Fire Insur'e Co.
J. N. HUEHN, Secretary
119 East A Street, Ontario

SPECIAL ATTENTION given to
REAL ESTATE
G. T. Redmon
Office 216 Second Ave.
Office Phone 629-J
Res. Phone 222-J

RAWLEIGHS'
Extracts, Spices, Toilet Goods, Food Products, etc.
Manufacturer to consumer.
S. L. VAUTHEROT
208 West B St. Ontario.
Phone 652-J.
Our extracts do not bake out.

SINGER
Sewing Machines
I Sell, Rent and Adjust Sewing Machines.
J. W. WINTON
"The Sewing Machine Man"
231 Euclid Phone 55
At B. F. May's Furniture Store
Ontario

It Will
PAY YOU
to look over
GOODS and PRICES
at
THE ARMY GOODS STORE
226 N. Euclid Ave. ONTARIO

A. L. Palis
Watchmaker and Jeweler
UPLAND, CAL.
Established Since 1900

Don't Delay Another Week

before you start to use the safe, convenient and economical medium of payment by check.

The Commercial National Bank invites your Checking Account and has excellent facilities at your command.

COMMERCIAL NATIONAL BANK
UPLAND, CALIFORNIA
"THE BANK WITH THE CHIME CLOCK"

OUR CUSTOMERS

can help us maintain good service by advising us promptly of any fault. Our wish is to serve you well.

ONTARIO POWER CO.
LIGHT POWER
Phone Ontario 20

Build on a Big Roomy Porch

And you'll have a big out-door living room that will give you more summer pleasure than all the rest of the house combined.

And it won't cost much either. We've every kind of pillar — simple and elaborate — as well as all other details you'll need. Think this over seriously.

FOX-WOODSUM LUMBER CO.

Upland Transfer Co.
W. E. ALLEN, Proprietor
General Transfer Work and Heavy and Light Hauling. Prompt attention. Phone your orders to Upland Transfer Co., Phone 124 during the day. After 6 p. m. call up 109-Y. Office at 109 Second Ave., Upland
At a small charge we insure every load of material handled by our trucks, and the insurance guarantees you the goods or their value in money.

CUCAMONGA

G. P. McCorkle and son Gentry P. McCorkle motored to San Bernardino early Saturday morning where young McCorkle joined the crowd and took the examination for Annapolis.

Be sure to attend the Nazarene church Sunday and hear the noted Quaker evangelist Wallace Johnson speak at both morning and evening services.

Mr. and Mrs. Theodore Krysto and little daughter Mary Katherine of Big Bear were dinner guests Monday evening of Mr. and Mrs. V. G. Lucas and daughters.

Mrs. Charles Harris and daughter Miss Esther Harris, Mrs. R. Anglin, Mrs. Wm. Chambers, Rev. E. M. Hutchens and son Raymond, motored to Ontario Sunday afternoon and attended the revival services at the Nazarene church.

Wm. Chambers, who has been suffering from a severe attack of the mumps, is now able to be up and around.

Mrs. A. J. Farquhar and daughter Miss Jennie and Mrs. I. T. Jamison spent Saturday afternoon in Ontario and Upland.

Mrs. Charles Harris and daughters Misses Alice and Esther, accompanied by Mrs. Roy Oliver and two childrenand Mrs. John Neufeldt, motored to Ontario and attended the revival services at the Nazarene church Wednesday evening.

Mr. and Mrs. E. R. Potter and Mrs. Potters's sister of Los Angeles, accompanied by Dr. and Mrs. Fagan, also of the Angel City, motored out the latter part of the week and spent the day with Mr. and Mrs. Frank Wheaton.

Mrs. S. S. Dean of Pomona spent New Years Day and Monday with her daughter, Mrs. Leon F. Lucas and family.

Mr. and Mrs. Larson and children motored to San Bernardino Saturday and spent the day with friends.

Mrs. John Swoap and daughter Evelyn spent Saturday afternoon in Upland.

Wm. Rupp made a business trip to San Bernardino Thursday morning.

Miss Marie Anglin spent Monday afternoon in Ontario.

Mr. and Mrs. Hugh Thornton of Los Angeles, who have spent the past two weeks here visiting Mrs. Thornton's parents, returned to their home Saturday.

G. W. English of Ontario spent Tuesday afternoon here on business.

Miss Grace Markham of the Angel City spent the New Year vacation with her parents, Mr. and Mrs. A G. Markham.

Chase Kimball of Los Angeles was the house guest of Mr. and Mrs. A. G. Markham from Saturday evening until Monday.

Mrs. Sarah E. Shaffstall made a business trip to the county seat on Saturday.

Lester Crowell spent Tuesday here with friends.

Miss Margie Bonillas and brother Homer and friend Clarence Anglin enjoyed the pictures at the California theatre in Ontario Tuesday evening.

Little Miss Martha Hutchens is confined to her home with the mumps. Little Miss Florence is now about over them.

Mr. and Mrs. Luther Wattenberger and son Virgil of Etiwanda motored over Sunday afternoon and called on friends.

Mr. and Mrs. T. G. Cummings, accompanied by Mrs. Cumming's parent's, Mr. and Mrs. Joseph Wrangler Sr., motored to Ontario and Upland Wednesday.

Mrs. Wm. Rupp spent Thursday in the Angel City.

Miss Helen Todd and sister Miss Edna Todd of the San Antonio hospital spent from Saturday until Monday with their parents, Mr. and Mrs. Foster Todd, at their home in the Angel City.

Mr. and Mrs. Joseph Virgio and son Beniamin enjoyed the pictures at the California theatre Thursday evening.

J. W. Rogers lost one of his fine mules Friday while helping remove heavy dirt.

Mrs. C. W. Morse and Mrs. A. C. Beattie are entertaining the Woman's Club of Cucamonga next Thursday afternoon, January 12, at the home of Mrs. Morse on Hellman avenue. Miss Lois Le Baron Avery of Chaffey faculty will the speaker of the afternoon.

Mr. and Mrs. Henry Albert of Ontario spent Monday with Mr. Albert's parents, Mr. and Mrs. Henry Albert Sr., of Alta Loma.

Mrs. Emery Allen and son Buster spent Friday with their friends Mrs. Charles Harris and daughters Misses Alice and Esther Harris.

Mrs. S. M. Roberds, who was on the sick list last week is again all right.

Wm. Rupp made a business trip to the county seat Saturday.

Mrs. Roy Oliver and two children enjoyed the day Thursday with Mrs. Charles Harris and daughters.

Mrs. Henry Albers of Ontario spent Friday morning with her mother, Mrs. Wm. Norman.

Mr. and Mrs. J. M. Gillam of the Angel City returned to their home last Friday morning after a week's visit with their daughter, Mrs. Sarah E. Shaffstall and daughter Jessie.

Little Miss Violet Carpena is absent from school this week. Cause: mumps.

Miss Esther Harris enjoyed Saturday evening watching the old year out and the new year in at the home of Mr. and Mrs. Roy Oliver.

Roy Booth, who went north to Chowchilla and spent the holidays with his family, returned Monday. Mr. Booth is employed by the Cucamonga Vintage company.

George T. Miller of Upland, who was so low with pneumonia, has entirely recovered and Saturday he motored over and spent the day with his daughter, Mrs. Roy Palmer and family.

Over 200 attended the Sycamores Saturday night and watched the old year out and the new year in.

Rev. Geo. M. Minor spent Wednesday night and Thursday in Ontario with friends.

Mr. and Mrs. Harry Roberds and little son Ronald, accompanied by Mrs. Roberds' niece, Miss Margie Bonillas, and Mr. Clarence Anglin, Mr. and Mrs. G. T. Thomas and mother of Upland, Mr. and Mrs. Robert Klindt, also of Upland, motored to Long Beach early New Years Day and enjoyed the day deep sea fishing. The jolly crowd returned home in the evening with a fine catch of large fish. This is one time when all caught fish, even Master Ronald landing three large fish.

The watch night service at the churches were greatly enjoyed by all who attended.

Mr. and Mrs. W. L. Dana enjoyed New Years dinner with their son-in-law and daughter, Mr. and Mrs. G. W. English of Ontario.

Mrs. V. G. Lucas and daughter, little Miss Gabriel spent Saturday afternoon in Ontario.

Mrs. Gilbert Dzie entertained last Wednesday evening at her home on Hellman avenue at a delightful dinner party, the guests being members of the Alta Loma Bridge Club with "friend husbands" and several other friends as an added feature, to round out four tables of their favorite pastime, bridge and 500. Winning scores at bridge were made by Mrs. H. L. Salisbury and W. C. Belden. Baskets of lovely flowers centered the dining room table where covers were laid for Messrs. and Mesdames Charles F. Thorpe, W. C. Belden, H. L. Salisbury, W. H. Hawk, Bert Hawkey, W. E. Morse, E. S. Bishop, Mrs. W. H. Converse, Miss Audrey Hawkey, Miss Gertrude Reid and the host and hostess.

Mr. and Mrs. E. G. Eymann and daughters, little Misses Mary and Alice, motored to Los Angeles Sunday and enjoyed New Years Day with relatives.

The Robert Holland family are having a siege of the mumps. Miss Audie and little Miss Cleo are just recovering from same while Miss Irene and Miss Beulah are now just beginning with them.

Miss Eileen Lucas was a visitor to Chaffey High School Tuesday. Miss Lucas is taking first year high this season at the Ramona convent.

Mrs. Frank Casterline and daughter, little Miss Dollie and friend Jessie Shaffstall, enjoyed Saturday afternoon at the California theatre in Ontario.

Mr. and Mrs. Frank Carpena had as New Year dinner guests Mr. Doc. Perdew of Upland and Mr. and Mrs. Leo Creighton and baby son Richard.

Mrs. A. L. Larson spent Wednesday in San Bernardino.

The county is repairing the culvert and wash at the crossing on East Eighth street and Turner avenue.

Mr. and Mrs. Edward Polk of Upland enjoyed dinner Wednesday evening with Mr. and Mrs. Harold Bray and daughter little Miss Dorothy, after which all spent the evening in Ontario at the California Theatre.

Mr. and Mrs. T. G. Cummings and children spent Saturday in San Bernardino. Mr. Cumming's sister and little daughter returned with them and remained until Monday evening.

Mr. and Mrs. Howard Roberds and children, Bobbie and Miss Frances of Upland, motored over Monday and spent the day with Mr. Roberds' parents, Mr. and Mrs. S. M. Roberds.

Mr. and Mrs. Wm. Axley and children spent New Years Day with Mr. Axley's mother, Mrs. Fannie Axley of Upland.

Mr. and Mrs. Harold Bray and daughter, little Miss Dorothy, spent New Year's with relative in Rialto.

Miss Mary Lucas returned on Monday to continue her studies at Mills College, Berkeley, after the Christmas holidays spent at her home here.

Mr. and Mrs. J. Meaney, who spent several months here this fall, have returned to Tucson, Ariz., Mr. Meaney expecting to fill a temporary vacancy at the Western Union office there.

Mr. and Mrs. J. M. McCleary and three children motored out from Los Angeles Sunday, New Years Day, and enjoyed dinner at the home of Mrs. McCleary's sister, Mrs. E. S. Bishop.

Mr. and Mrs. N. G. Pehl of Upland were guests on Thursday at the ranch home of Mr. and Mrs. Wayne E. Morse on Hellman avenue.

Holiday greetings received from Mr. and Mrs. W. B. Harvey reported them enjoying the Christmas Day at Gainesville, Fla., where the Yuletide holiday was celebrated with fireworks like we do the Fourth of July. They were both well and having a fine trip, having been gone since early in October. Warm weather and flowers in bloom they write, more like California weather. They will soon move to Palm Beach, Fla.

Methodist Episcopal Church

Rev. H. C. Mullen, pastor.
Telephone Upland 642-W3.
Sunday school, 9:45 a. m.
Community Bible Class in Auditorium, 9:45 a. m.
Morning worship, 11 o'clock.
Evening services, 7 o'clock.
Prayer meeting Wednesday evening at 7 o'clock.
All cordially invited to attend.

Pilgrim Church

Rev. Bloomquist, pastor.
Sunday school at 9:45 a. m.
Morning service at 11 o'clock.
Young People's Meeting 6:30 p. m.
Evening service at 7:30 o'clock.
Prayer meeting Thursday evening at 7 o'clock.
All welcome.

Church of the Nazarene

Rev. E. M. Hutchens, pastor.
Telephone Upland 130-W3.
Sunday school at 9:45 a. m.
Morning service at 11 o'clock.
Evening service at 7 o'clock.
Prayer meeting every Wednesday evening at 7 o'clock.
Men's prayer meeting every Friday evening at 7 o'clock.
Women's prayer meeting Friday evening at the home of Mrs. John Neufeldt's, Read avenue, 2:30 o'clock.
Everybody is invited.

Mexican Nazarene Church

Rev. Geo. T. Minor, pastor.
Phone Upland 130-W3.
Sunday school at 9:45 a. m.
Morning service at 11 o'clock.
Evening service at 7 o'clock.
Prayer meeting Thursday evening at 7 o'clock.
Cordial invitation extended to all.

MID-HOLIDAY MEETING CUCAMONGA WOMAN'S CLUB

The mid-holiday meeting of the Cucamonga Woman's Club was called by the president for Thursday afternoon of last week and held at her hospitable home on Hellman avenue, proved to be a very enjoyable one indeed, as members gathered around the Yuletide log in the cheery fireplace and admired the choice poinsettias, the Christmas flower, used with ivy wreaths in pleasing combination throughout the living rooms The meeting opened with the minutes read by the secretary, Mrs. Ray Ford, followed by the report of the "Christmas Box" committee, Mrs. Arthur Relph, chairman, who reported that the four Christmas cheer boxes as requested by the county committee from each federated club, were appropriately filled with tasty and useful gifts donated by various club members, attractively decorated with Christmas seals and ribbon and forwarded to the general hospital at San Bernardino to be distributed to the patients in the tubercular ward.

Responding to roll call, current event topics were discussed for an hour, during which Mrs. W. E. Morse spoke most interestingly on the Magpies of Wyoming and their amusing traits, while Mrs. H. L. Salisbury gave a brief but able review of Harold Bell Wright's latest book, a labor story, "Helen of the Old House." The latter also read the poems of the afternoon, selecting several of her old favorites, "How to Work," "The Path in the Sky," "The House by the Side of the Road." Following this a most pleasing little jaunt was taken starting from Cucamonga to Chicago, Buffalo, New York and overseas with Mrs. Maria Moeller, who delightfully sketched for her hearers her trip of last summer and fall. She explained about the passports all have to have to leave our country and which have to be presented at almost every turn in foreign lands. The impressions received on landing in France by anyone new to Europe are many, including the narrow brick homes in contrast to our spacious American ones. "Paris is a wonderful old city," she continued, "hustling, but not so noisy as New York or London, as street cars and trams are mostly underground which relieves traffic. Taxicabs are plentiful and cheap and driven rapidly everywhere, yet accidents, strange to say, are rare in France . Our party spent a week in Paris visiting many places of fame and fortune, the art galleries, museums, theatres, the great Notre Dame with its wonderful paintings and music, the noted Parisian shops, the flower and bird markets. The splendid boulevards and drives of Paris add so much to the beauty of the city. One must visit the great racing parks, open daily, to glimpse the fashion and beauty display. At the restaurants and cafes, travelers have learned that there is always an extra bill-of-fare for Americans, that is, an extra charge for everything, as Americans are supposed to have plenty of gold."

From France and Belgium they crossed the Rhine, famed in song and story for its old castles and scenic beauty. Berlin, we are told, is not the Berlin that was; very different now on account of present conditions. Royal castles are being used now mostly for museums, which are being kept up by small admission fees. From there to their old home in Dresden, that great manufacturing city, noted for its wonderful "Dresden china," with which we are all familiar. The speaker referred to the great beauty of the German and Bohemian forests; their visit to Bad-elster, a well-known watering place; a trip into Silesia and Saxony.

They returned via Holland, enjoying the scenery of the Danish and Swedish coast. A number of icebergs were safely pased enroute for home and a fleet of great United States battleships near the New York harbor announced the nearness of the great Statute of Liberty, hailed with much joy by all returning travelers, who realize that there is no plake like "Home, Sweet Home" in the U. S. A.

Being now safely home again, the hostess emphasized the delights of home by the serving of tea and delicious wafers during the half hour of social chat, and viewing the numerous pictures Mrs. Moeller had brought home with her. Mrs. N. G. Pehl of the Upland Woman's Club was a guest of the afternoon. The next meeting was announced for Thursday, January 12, at the home of Mrs. Wayne E. Morse on Hellman avenue, with Mrs. A. C. Beattie as assistant hostess. The pleasing feature of the program as planned for that date will be Miss Lois Le Baron Avery of the Chaffey High School faculty, always a joy forever on any subject. As it happens, tho, she anounces that she will give a strictly non-partisan talk or discussion of the "Irish Question," and we will leave it to Miss Avery to make even this rather difficult problem a decidedly entertaining one, as well as instructive, to all privileged to hear her.

"Bandits Play Havoc"—Headline. Stop the play. The actors are bad.

Germany says she will pay by January 15. We have told many creditors the same thing.

"The sky is the limit" originated one day when it snowed and rained at the same time.

Red Cross Seals are trained to perform wonders.

The Orange Belt Emporium's

Greatest Money Saving Event Of The Year Now On

JANUARY CLEARANCE SALE

With the Most Sweeping Price Reductions on Everything

OVER $100,000.00 STOCK — OF WOMEN'S APPAREL, CHILDREN'S WEAR — SHOES — DRY GOODS AND HOUSEHOLD GOODS — SACRIFICED FOR QUICK UNLOADING

THE CHANCE of the year to Shop and Save — Don't miss it — Anticipate your wants for months ahead and take advantage of this matchless opportunity.

COSTS, PROFITS, VALUES—lost sight of in this tremendous markdown of everything — Hundreds of items will be on the Sales Tables for the last of the Week, Selling at almost unbelievable Bargain Prices —

COME AND BRING YOUR FRIENDS TO SHARE IN THE MARVELOUS SAVINGS

ORANGE BELT EMPORIUM
POMONA

A GOOD RESOLUTION

I will invest my savings—

FOR SAFETY:

In the Edison Company, which **has over $125,000,000 assets**—serving an every-day necessity, under governmental regulation.

TO YIELD OVER 8%

The Company's dividend record is **without a break**, increasing steadily since 1909 to the present 8%.

TO UPBUILD CALIFORNIA:

All of the money you invest in Edison stock goes to the **development of Water Power** and the service of Electricity upon which our community is absolutely dependent.

EDISON STOCK
is a safe, conservative investment with a good rate of return

PRICE—$99.00 per Share, cash, or $100.00 per Share on the installment plan

INQUIRY COUPON

1922

Southern Cal. Edison Co.
Pomona, Calif.
Please send me your investment plan without obligation on my part.
Name
Address

Southern California Edison Company
W. Second and Parcells Streets
— POMONA —
Or Any Company Office.
Tel. Pomona 115

Compare our Job Printing---And we will be your Printers

WHO COUGHS

Fills Your Prescriptions ?

When you can answer this question to your own absolute satisfaction, we are sure that the answer turns out to be that WE fill your prescriptions. So much depends upon the value of pure Drugs that unless purity is guaranteed you are not at all safe. Again, scientific manipulation can only put good Drugs together in a good way. Our methods and processes of compounding are standardized, very modern and truly scientific. Our experience enables us to improve methods where improvement is possible. Bring your prescriptions to us and know that they will be filled right and in this way all medicines for all ills support the doctor's best work and to the best benefit of the patient and satisfaction of all others concerned. Good Drugs put up in a right way cost no more here than "possible quality" somewhere else.

COUGH SYRUPS—
COD LIVER EXTRACTS—
TAR COMPOUNDS—
COUGH DROPS—

People don't cough just for fun. To most sufferers a cough is something to regret, and something they would do much to stop. It is only too true that even a very small cough can prove a danger growing to larger proportions if neglected. Prevention in many cases is practically possible through the simple process of having a good Cough Remedy handy, taking a few doses the first time the throat begins to get dry, tickling or hoarse. Afterwards, a good Cough Remedy is necessary anyway, and when it comes to the best of prevention or relief, we offer you your choice of the Standardized kinds we carry. Just now the great specialty is Our WHITE PINE COMPOUND SYRUP at 25c

We Are in Business for Your Health

TRADE WITH BRADY

O. P. Brady
DRUGGIST
FINE PRESCRIPTION WORK.

PHONE 309-J FREE DELIVERY
DRUGS

"SERVES YOU RIGHT"

Richfield Gasoline---

The Highest Test Consistent With Good Mileage

USE THIS GASOLINE AND NOTE THE DIFFERENCE IN THE START THESE COLD MORNINGS

VALVOLINE OIL ZEROLINE OIL
PENNZOIL OIL ARISTO OIL

This Is The Sensible Place to Get Gas and Oil Service.
—— TRY US ——

DAYTON HORSESHOE and GOODYEAR TIRES

BRING YOUR TIRE TROUBLES TO US—WORK GUARANTEED

Grahame's Super-Service Station

2nd and 10th Phone 42

Society

STUDY CLUB HOLD INTERESTING MEET—

The study section of the Upland Woman's Club met last Wednesday at the home of Mrs. Miles Harnley on West 10th street to enjoy a wonderful afternoon devoted to the observance of Italian life and customs. Italy is the subject this year for investigation by the study club, meetings have proved most interesting and the members are full of enthusiasm. The program last Wednesday opened with a paper by Mrs. R. C. Norton on "Social Life in Rome." Mrs. Leon Durham spoke on the home, Mrs. G. B. Bower on amusements, and Miss Ruesink on the religious life in early Rome. Mrs. W. F. Kitchel gave the story of the opera "Madam Butterfly," several selections being played on the Victrola. A number of members were present and the meeting was one of the most interesting held by the study section. Italy is proving a fascinating study and the members are pleased with their choice of subject.

The next meeting will be on the 18th of January at the home of Mrs. W. R. Farmer, Mrs. Harleigh Brown and Miss Tweed being in charge of the program.

* *

BIRTHDAY OF MRS. C. KNIGHT CELEBRATED BY ORANGE CIRCLE

Complimenting Mrs. Charlotte Knight, who attained her 87th birthday anniversary yesterday, January 5, members of the Orange Drive Circle of the Methodist church entertained at the home of Mr. and Mrs. L. E. Moser on West 21st street with a delicious four-course luncheon in which a birthday cake figured prominently.

This was the usual meeting of the Circle and everyone came prepared to sew. The day was spent in quilting a comfort which was presented to Mrs. Knight with many hearty good wishes at the end of the day. Those spending the day in this delightful manner were Mrs. Knight, Rev. and Mrs. Z. Farmer, Rev. C. A. Kent, Mrs. F. C. Buffington, Mrs. D. J. Cameron and her house guest, Mrs. I. W. Doig, Mrs. Charles L. Dinger, Mrs. H. G. Koster, Mrs. W. T. Schaeffner, Mrs. Thompson, Mrs. H. J. Clewett, Mrs. James Shaw, Mrs. Maple, Mrs. W. B. Sage, Mrs. Sprague Mrs. S. S. Genung, Mrs. J. Bradshaw, Mrs. P. J. Moser, Mrs. Fred Zimmerman, Mrs. H. D. Blakeslee, Mrs. E. J. MacAlroy, Mrs. Ida Hobbs, Mrs. Ralph Crouch, Mrs. Kitty Thorpe, Mrs. Gillingwater of Claremont, Mrs. W. A. Eastlack of Balboa, Mr. and Mrs. Moser, Miss Ruby Moser.

* *

SHOWER FOR BRIDE-ELECT—

Mrs. B. L. Decker and Mrs. James Merchant entertained the Young People's Sunday school class of the Nazarene church last Tuesday evening at the home of Mrs. Merchant on East Ninth street. The rooms were prettily decorated with bouquets of pink lilies and ferns. The affair was a china shower for Miss Pearl Houses whose marriage to Mr. Frank Herwig of Ontario is an event of the near future.

Miss Gwendolyn Merchant and Kenneth Decker, dressed in traveling costumes, carrying an umbrella and valise, were ushered in, and after walking through the rooms phrophesied a shower and raised the umbrella, after which they decided to present the traveling grip full of beautiful things to Miss Houses.

The games played during the evening were on the order of a honeymoon trip. When the whistle was first heard all passengers formed in line for at different stations candy, oranges, umbrellas and serenades were given. Every passenger carried a miniature suitcase containing a ticket which was punched at each station. Each couple made an interesting book of their trip from magazines and presented them to the bride to be. At the last station, cake and brick ice cream were served.

Beside the guests of honor, those present were Mr. and Mrs. Chester Decker, Mr. and Mrs. Harold Merchant, Mrs. D. S. Corlett, Miss Avis Benton, Miss Eliza Christian, Miss Marion Hutton, Miss Lysle Merchant, Miss Genevieve Herwig, Miss Edna Daniels, Miss Roberta Laycook, Messrs. Fred Kennedy, Irwin Benson, Duncan Christian, Frank Christian, Elmer Allen, Dwight Decker, Oren Decker, Lowell Wood.

* *

CHRISTIAN ENDEAVOR NEWS

Many Christian Endeavorers of Upland will be interested to know about the meeting of the first county Christian Endeavor Executive of the year.

The executive has been called by the president, Mr. K. W. Fuller, to meet in the San Bernardino Presbyterian church, January 8th, at 2:30 o'clock.

All county officers and society presidents should be there, but everyone interested in Christian Endeavor is welcome to come and hear about the plans for this year.

* *

WOMAN'S CLUB WILL MEET TUESDAY

The Upland Woman's Club will have the usual meeting next Tuesday afternoon, Jan. 10, at 2:30, at the club center. The subject will be Home Economics, illustrated by a demonstration by Miss Esther Rebok of the Chaffey Domestic Science faculty. This will be a very interesting topic and a great number of people will doubtless take advantage of this opportunity to hear Miss Rebok.

* *

WEEK-END GUESTS AT HOME OF MR. AND MRS. ROHRIG—

Celebrating their twenty-ninth wedding anniversary, Mr. and Mrs. William Rohring were hosts at a delightful week-end house party given at their home on West Twelfth street.

On Sunday morning an enjoyable oyster breakfast was served followed by a turkey dinner at noon.

Monday was spent visiting the Rose Tournament at Pasadena and in the evening the younger members of the party attended the Morosco theatre in Los Angeles.

Out-of-town guests were Mr. and Mrs. D. Lyman Harpster of Los Angeles, Martin Rohrig Jr., and Harold Ward of Morgan Hill, others present being Mr. and Mrs. Earl Marsh, Mr. and Mrs. Thomas E. Howarton, Miss Anna and Elnora Rohrig.

* *

ARMENIAN COUPLE WED YESTERDAY—

The home of Bishop C. C. Burkholder on First avenue was the scene of a pretty wedding last evening when Miss Estella Aphosian formerly of Upland but now of Pasadena, become the bride of Y. Aharonian of Pasadena.

The rooms were attractively decorated in pink and white carnations and asparagus fern. The bride wore a dainty frock of white silk. Promptly at 6 o'clock the ceremony was performed by Bishop Burkholder before many friends.

Following the wedding a delicious three-course dinner was served to 68 guests. The bride and groom left on the 10:45 car for Los Angeles and will make their home in Pasadena.

Miss Aphosian has lived in Upland for the past two years, and was a student at Beulah College. Her brother John is employed at the San Antonio hospital. She is a native of Armenia, as is also her husband.

The young couple received many lovely wedding gifts from their friends here and in other nearby follow them to their new home.

Now is the Time to Adopt this Resolution:
RESOLVED: that during the Year 1922 we will buy our Groceries from—

Johnson & Brown

THE RELIABLE GROCERS

Signed, The People of Upland

Bradley's Standard Fertilizer

is the result of over sixty years of careful study by one of the largest fertilizer companies in the world, and if there was anything better we would produce it. This fertilizer grows larger crops than any other for the amount of money invested.

—— WAREHOUSE UPLANDS ——

W. STARBUCK FENTON

Res: Phone 17, Office 300 ONTARIO, CAL.

MAGNOLIA MUTUAL BUILDING & LOAN ASS'N.

RUEDY BUILDING, NINTH STREET

Our "A" Stock Pays 6 Per Cent Interest
Investigate

M. H. Bordwell, Secretary

Our Big Pre-Inventory Sale

Is Now On—Ends Saturday Night, Jan. 14th

When It Comes to Prices We're Right On The War-Path

15% Discount on Men's Suits

MEN'S OVERCOATS
20 High Grade Coats, all $35.00, $37.50 and $40.00 Coats, this Sale.....$29.00

36 MEN'S OVERCOATS
All new stock, $25.00, $27.50 and $30.00 Coats, this Sale for $21.25

BIG DISCOUNT ON SWEATERS
1 Lot—All Sizes
Men's Coat Sweaters, seal or dark grey, Special at..$3.45

MEN'S SWEATERS
All $7.50 and $8.50 grades during this sale at....$6.25
All $10.00 Sweaters at.$7.25
$8.00 and $9.00 Worsted "Tourist" Coats, the famous Bradley make, all sizes, blue heather, brown heather and green heather, all go at $6.50

MEN'S OUTING PAJAMAS
Best quality, all sizes, $3.00 value, now.....$2.45
$2.75 value, now.....$2.25

1 lot Men's Wool and Cotton Mixed

SHIRTS AND DRAWERS
$1.50 quality, at this Sale, each $1.00

15% Discount ON ALL BOYS' SUITS BOYS' OVERCOATS
—for ages 3 to 8 years.
$5.00 Quality at.....$3.95
$6.50 Quality at.....$4.95
$7.50 Quality at.....$5.95
—Ages 8 to 17 years.
$10.00 Overcoats.....$8.00
$12.50 Overcoats.....$9.75
$15.00 Overcoats.....$12.25

A Sale of Coats

—Here, indeed, are wonderful opportunities in Coat buying. For first of all, every women in this section knows that every garment at P. E. Ostran & Co., is price-marked fairly at the very start—no inflated values from which may be taken sensational mark-downs.

New Stock of LADIES' COATS
In Bolivia, Silvertone, Velour and Broadcloth—
$45.00 Values.....$33.75
$35.00 Values.....$26.25
$32.50 Values.....$24.25
$27.50 Values.....$20.75

LADIES' NOVELTY COATS —at 1/3 Off
$58.00 Values.....$38.65
$50.00 Values.....$33.35
$45.00 Values.....$30.00
$37.50 Values.....$25.00
$25.00 Values.....$16.75
$20.00 Values.....$13.35

VELVET COATS —at 1/2 Price.
$32.50 Values.....$16.25
$27.50 Values.....$13.75
$25.00 Values.....$12.50

SALT'S PECO PLUSH COATS
All New This Season
$65.00 Values.....$48.50
$62.00 Values.....$46.50
$55.00 Values.....$41.25
$37.50 Values.....$28.25
$35.00 Values.....$26.25
$30.00 Values.....$22.50
$25.00 Values.....$18.75

LADIES' SUITS
Blue Serge, Tricotine, Broadcloth, Silvertone and Jersey
$60.00 Values.....$40.00
$55.00 Values.....$36.50
$45.00 Values.....$30.00
$42.50 Values.....$24.50
$37.50 Values.....$25.00
$30.00 Values.....$20.00
$27.50 Values.....$18.00
$25.00 Values.....$16.75
$18.00 Values.....$12.00

All of our beautiful Frocks go into this **Sweeping Clearance Sale.** Make your selection eary Saturday morning—it's a splendid opportunity to save on a pretty new Frock.

25 New Styles in Satins, Canton Crepe Silk Dresses 1/3 Off
—from the new low prices.

18 Ladies' Taffeta Silk Dresses, values up to—
$25.00, Sale Price—$7.49

Our Entire Stock of SHOES—
FOR LADIES', MISSES', CHILDREN, MEN AND BOYS' DRESS AND WORK SHOES ALL GO AT—
20 Per Cent Discount

P. E. Ostran & Co.

Dept. Store ONTARIO, CALIF. Euclid at "B" St.

25% Discount

On Our Big Stock of Wool Dress Goods, Cloakings and Silks, (except Skinner's Satins, which goes at 10%).

BLANKETS
One case Nashua Wool-Nap Blankets, size 66x80, just received—should have arrived in August — we accepted them and will make a special price for this Sale....$3.95
50 pairs Grey and Tan Cotton Blankets, size 64x76 $1.90
50 pairs Grey Cotton Blankets, size 54x74—
Special at.....$1.75
50 pairs Factory Run Grey Blankets, size 60x76—
Price $1.59
One case Factory Run Grey Blankets, 54x74—
Sale Price.....$1.39

Table Linens and Napkins, all prices reduced 20%
Best Grade Table Oil Cloth, white and fancy.....35c

30 PIECES—FANCY LIGHT OUTING FLANNEL
Special for this Sale..16½c
This is the same grade of Outing Flannel that we sold at 55c last year.

GINGHAMS — Red Seal Zephyrs, Nurses Stripes, Toile du Nord.
All go at.....19c
Best American Prints, Sale price 11c
New line Comforter Challies, 36-inches wide.....15c
1 lot 36-inch Cretonne..19c
Fancy Silkolines 19c
35c Value Cretonnes....25c

CORSETS — 20% Discount.

Wilson's Toggery Special

Men's Dress
SHOES
$4.25

Wilson's Toggery
Upland, California

MEMBER FEDERAL RESERVE SYSTEM

A Universal Trait

From early childhood it is natural for the majority of us to be constantly wanting something.

At first our wants are simple and more or less easily satisfied by our parents but as we grow older our desires are tinged with ambition—they become more complex, more difficult of fulfillment.

An interest bearing account, regularly added to, has aided many a man to satisfy his wants. What is it that you want?

Systematic Saving will help you to get it. And now is the time to start.
This Bank Pays Interest on Term Accounts.

The First National Bank,
UPLAND, CALIFORNIA.

—Officers and Directors—

Chas. V. Barr, President
A. Podrasnik, Vice-President
R. F. Lemon, Vice-President
C. T. McCulloch
Wm. Rohrig
Harlow S. Wilson, Cashier
Clyde D. DuVall, Assistant Cashier
Allan S. Barr, Assistant Cashier
G. A. Hanson

—here are the
NEW PRICES
of the
Greater Nash Six

—5-PASSENGER TOURING	$1650.00
— ROADSTER	$1620.00
—7-PASSENGER TOURING	$1825.00
— SPORT MODEL	$1825.00
— COUPE	$2410.00
— SEDAN	$2725.00

This price reduction simply means still more value for less money.

Ride in the Nash—drive it— then compare its performance with other six-cylinder cars.

COCHRAN & NICHOLS
PHONE 197 Casa Blanca Garage "A" and FERN

LOCALS

Mac the Medicine Man said to a News reporter this morning, "It's perfectly killing the way folks drive their automobiles around here." Killin's right.

Camp Baldy road was opened last night and Herbert McCulloch came down for a shave.

Beecher Hungerford left early this week for Palo Alto where he will resume his senior year work at Stanford University, after spending the holidays with his mother, Mrs. A. R. Hungerford.

The Woman's Guild of St. Mark's church will hold its annual meeting and election of officers next Monday afternoon at 2:30 at the home of Mrs. A. R. Hungerford, corner of 17th and Euclid avenue. All members are requested to be present, as a great deal of business will be transacted.

Pre-Inventory Sale. This week we are giving one-third off on all stock photo views, frames and framed pictures. Swannies Shop, 236 Ninth street. 67t2

Mrs. W. A. Eastlack was an Upland visitor yesterday, coming from her home at Balboa Beach to be present at the birthday celebration given for Mrs. Knight by the members of the Orange Drive Circle at the home or Mrs. L. E. Moser.

Annual election of the officers of the Ladies' Aid will take place next Tuesday at the Presbyterian church parlors at 2:30. All members are requested to be present as this is the annual meeting and a great deal of business will be transacted.

Mr. and Mrs. B. B. Mann motored up from San Pedro yesterday and are staying at the Inter Ocean Inn, Ontario. Mr. Mann came on some engineering business and will probably return tomorrow to San Pedro.

Mr. and Mrs. William Tyler of Los Angeles spent Wednesday as guests of Mr. and Mrs. W. L. Brown.

Mrs. F. H. Manker left this morning for Santa Barbara where she will attend a meeting of the American Library Association. Mrs. Manker expects to return on Sunday.

Mr. and Mrs. Harry Wright are enjoying a visit from Mr. Wright's sister, Mrs. Niles Rohrig of Long Beach, who is spending a few days here.

Mrs. Ralph Crouch left this morning for San Diego to join her husband who is stationed there. Mrs. Crouch has been staying with her mother, Mrs. Ida Hobbs, on San Antonio Heights for the past few weeks.

F. E. Draper of this city and Harry L. Burford of Los Angeles made the final arrangements this morning to pay the widow of Mayor L. V. W. Brown of Riverside, who was killed last Monday in an automobile accident, the sum of $26,000 which the late mayor carried as accident insurance.

Miss Nora Leahy left this morning for Berkeley to complete her senior year at the University of California. She went to Los Angeles on the Pacific Electric, joining friends there and continuing her journey north by automobile.

Mrs. George Vance Jr., spent the wek-end with her parents, Mr. and Mrs. E. A. Fetrow, returning to her home at Hollywood on Wednesday.

Mr. and Mrs. H. A. McLaughlin of La Verne have moved to Upland and are located on West 13th street in the Durham house.

The Farmers and Merchants Bank of Chino opened its doors on Wednesday morning in its temporary quarters in the Clarke block. Work is being rushed on the new building at Seventh and D streets, Chino, and it is hoped that it will soon be ready for the formal opening that the directors are planning to give to their friends in the valley. H. N. Burton is president, E. G. Eckles, vice-president, and J. S. Brown, cashier.

P. E. REDUCES RATES TO L. A. AND OTHER POINTS

Of interest to Upland people will be the cut in rates announced by local agent, Herbert Hall of the Pacific Electric railway, and now in effect. The fare to Los Angeles one way is now 98c, return $1.61; San Bernardino 60c, return 99c; Long Beach and Redondo $1.50, return $2.46; Redlands 85c, return $1.00. The fare to Claremont will be 11c, return 18c, and to Pomona 23c, return 37c. The fare to Ontario remains the same, but that to San Antonio Heights is reduced from 12 and 24c to 10 and 20 cents.

Eugene Long Has Found a Home

Eugene Long, the little 15-year-old boy who started on a hike from San Diego in order to follow the instructions of his foster parents who had gone ahead to Barstow, is now a ward of the Jeuvenile Court. The boy succeeded in getting as far as San Bernardino by getting rides on automobiles. When he reached San Bernardino he was taken by the police and turned over to the probation officer, M. A. Bagley. The boy told his story and there was a thorough investigation of his story. The father, who was supposed to have gone to Barstow, could not be found. Finally, unable to locate any of his people, the boy was given over to the care of H. W. Eyer of the boys' department of the Y. M. C. A. An allowance of $20 was made for him and he will start to school this Tuesday.

ST. MARK'S CHURCH

Euclid and F. Street.
First Sunday after the Epiphany.
Sunday school, 9:30.
Morning prayer and sermon at 11.
Annual meeting of the Guild for the election of officers will be held on Monday at 2:30 at the home of Mrs. Hungerford, Euclid avenue and 17th street. All members are requested to be present.
On Wednesday evening the annual parish meeting will be held in the Upland Hotel at 8 p. m. All members of the parish are expected to be on hand. The meeting will begin with a dinner to be served by the ladies, after which the reports for the year will be read and election of vestry and other officers and plans suggested for the coming year.

PRESBYTERIAN CHURCH

The Sacrament of the Lord's Supper is to be administered at the Presbyterian church on Sabbath morning next. Members may be received into the church at this time. Service at 11 o'clock.
At the evening service at 7:30 the pastor is to speak on "The Path of Life." Text, "I Am the Way." Good music at both services.
The Sabbath school meets at 9:45 a. m.
Junior C. E. in the afternoon at 2:30.
The Senior-Intermediate and Intermediate C. E. meet at 6:30 p. m.

PILGRIM CHURCH
Alta Loma

E. G. Bloomquist, pastor.
Sunday school, 10 a. m.
Evangelistic services 11 a. m., 2:30 and 7:30 p. m.
Evangelist John T. Hatfield in charge of services every night. All should hear Mr. Hatfield.

MENONITE NOTES

Attendance at our nightly prayer services this week are quite satisfactory. Also the interest is very good and we expect a great benefit and blessing to result from these services.
Sunday, January 9th, will be reception for members and Holy Communion. Sunday school begins at 9:30 a. m. Preaching service at 10:30. In the evening the Endeavor societies will meet at 7 o'clock and unite for the preaching service at 7:45. "Utilizing Opportunities" is the C. E. theme. The pastor will take for his text, Ruth 2:19, "Where hast thou gleaned today?" You are welcome to all services.

W. W. Mather Addresses Business Woman's Club

Continued from Page 1

town street, securing a divorce through collusion on the part of husband and wife, lying about the age of children to avoid the working of the part-time law or to enable the children to work under the legal age, making combinations in restraint of trade, and picketing are all violations of law, but people do not feel the same regarding them as they do regarding murder, arson, burglary, etc. The Eighteenth Amendment belongs in this class of legislation.

"The practical question for us today is: What are going to do about it? What can we do?

"First, we can educate public opinion through the schools, churches, press, and other agencies into what is called social-mindedness. We must convince people that social sinning is just as heinous a crime and as disastrous in its results upon social economic and political life, as violation of divine law is upon the spiritual life. We must make the individual see that if he parks his car overtime he is interfering with the delicate balance of rights in our busy and crowded business streets and that he is wronging others just as surely as in committing some act of violence. The opinion of the Nevada attorney general regarding the divorce of Mary Pickford is in this morning's paper. You may not agree with me, but I believe that Mary Pickford and Douglas Fairbanks are living in a sort of legalized adultery, and I believe we ned to arouse a conscience for respect of law that will lead public opinion in such an attitude as will make impossible such marriages.

The leadership of business men and women is vital in arousing respect for law. The business interests of this country largely determine its public sentiment. You as a group of business women together with such an organization as the chamber of commerce of Upland will be well nigh irresistible in molding public opinion for law and order.

"Whatever its motives may be the Los Angeles times is entitled to commendation in its campaign for law enforcement. The press is one of the best agencies for securing respect for law.

"The legal profession through the Bar Association can, I believe, do much more than it has done to correct the abuses of shyster lawyers and court procedure.

"Finally, let us all talk up the government instead of talking it down. Instead of saying of a law that the majority have approved: 'It can't be enforced,' let us take for our slogan: 'It can be enforced; it will be enforced.' There is altogether too much law repealed in this country through disuse. If a law is mistaken let us make its enforcement so rigid that its very obnoxiousness will force its repeal. Also let us respect the officers of the law and we will soon get officers who deserve our respect. If I had my way I would abolish all movie films ridiculing or making a joke of the work of policemen. Above all we can make our influence felt more by our conduct than by our talk. People will not regard seriously what we say, if we turn around in the middle of a business block when no policeman is in sight. Personal example will prove the best teacher of respect for law and order."

ANNUAL INVENTORY SALE

Some Wonderful Bargains

FOR BOYS

OREGON CASSIMERE AND EL LAY SUITS WITH TWO PAIR OF PANTS
—— $12.45 ——

BLUE SERGE SUITS
—— $10.95 ——

OTHER SUITS
$5.95 and $8.95

Blouses for Boys

KAYNEE SPORT BLOUSES—short sleeves and long sleeves.
Special at..... 75c
Regular BLOUSES, at..... 89c

Extra Quality
36-inch COLORED OUTING—only small quantity but at the low price of
—— 20c. ——

—SHOES—

EVERY PAIR at a DISCOUNT

Ladies' Underwear

Bargains that you just cannot afford to pass up
25% Off
On all ATHENA and Summer UNDERWEAR
See the broken lots, out at—
25c, 50c, 75c and $1.00

Huck Towels

15 x 30 — Pure white with red border. 2 for..... 25c
Other Bargains in CRASHES and TOWELS

One Lot—ARROW COLLARS—Styles to close out. 2 for... 25c

"The Sale can't last until a week from SATURDAY for we won't have anything left by that time"—was the opinion expressed by one of our clerks, after the RUSH of the first day.

THE MERCHANDISE IS GOING FAST — DON'T DELAY

Phone 122 **J. J. ATWOOD CO.** UPLAND

25c the pound
Purchase Limited to 4 pounds

Do You Crave Nourishment?

For Solid Comfort
Baby Blue-Bird Electric Pads
$7.50
Mac Says So!

PUT A BAG OF SATISFYING SWEETS IN YOUR COAT POCKET AND SCATTER SUNSHINE!

CREAM STUFFED P-NUT CLUSTERS—15c, 25c and 50c BAGS
"Those Milk Coated Babies" "You Savvy"

WHO DON'T?—Grab off a handful of JELLY BEANS when the Sack is opened!
"ASSORTED NAVY" or BLACK LIMAS — or Both!
—— 33 Cents the Pound Bag ——

For Husky Voices
HOREHOUND — DROPS —
Strong Enough to Register.
33c the Pound
— also —
10c and 20c Bags
MAC SAYS SO!

Cheerfully Yours,
MAC
The Medicine Man
— and —
His Trusty Crew

ALUMINUM HOT WATER BOTTLES
Price—$2.50
Guaranteed 5 Years
MAC SAYS SO!

Peppers Fruit Company

— CASH BUYERS —

ORANGES AND LEMONS

Cucamonga, California

C. R. KELLOGG, Manager

Phones: Res. Upland 330 — Packing House Cucamonga 130-W-4

Prepared by the country's best manufacturers in large variety from PURE, WHOLESOME INGREDIENTS and put up in handy sizes.

You will find them of equal quality and much more convenient than the home-made kind as it requires but a few minutes to prepare and serve them.

Order some for CONVENIENCE sake!

Henry Klindt
GROCER
PHONE 237 UPLAND

THE MISSION PLAY
AT OLD MISSION SAN GABRIEL

ELEVENTH YEAR NOW BEGUN

MORE BEAUTIFUL and FASCINATING THAN EVER BEFORE

PERFORMANCES: DAILY, EXCEPT MONDAY. NIGHTS:—Wednesday and Saturday only.

Special Car Service leaving Main Street Station Los Angeles

1:15 p. m. direct to the Mission Play

Regular Service to SAN GABRIEL MISSION — 30 Minute Intervals throughout the day

RESERVATION AND TICKETS MAY BE OBTAINED AT MISSION PLAY BOOTH, MAIN WAITING ROOM PACIFIC ELECTRIC STATION, LOS ANGELES

PACIFIC ELECTRIC RAILWAY

Starting the New Year

with a first class 8% investment that will provide for the years to come.

$500 Invested in Southern Counties 8% Preferred Stock now will have grown in fifteen years to $1315.29.

The Quarterly Dividends will amount to $600.

Then if these Dividends be invested, as paid to you quarterly, say in a savings bank at 4%, at the end of fifteen years they will have earned for you a substantial sum, $219.29.

In this period your original $500 will more than have doubled—$600 in Dividends plus $219.29 interest. Your total then will be $1315.29.

A real opportunity to assure your child a college education or to provide for the years to come.

$99 a Share Cash. Also easy Installment plan

Full information at

SOUTHERN COUNTIES GAS COMPANY

121 East "A" Street ONTARIO Phone 167

SAVE THE RACE FROM POISON

Work That Nature Has Ordained for the Leaves Is Indispensable to Humanity.

That we owe a big debt of gratitude to the old elm tree, and to the cinnamon rosebush, and even to the big pigweed that jeers at us from the corn rows, is driven home to us by Solita Solano in an article on the microscope in the American boy.

Every one learns, says the writer, that animals live through breathing in from the air pure oxygen and breathing out poisonous carbon dioxide. But how many ever stop to think where the poison goes after it is breathed out and where our fresh supply of oxygen comes from?

Leaves are four-fifths water and almost all the rest carbon. They get the carbon from the air, breathing it in through multitudes of tiny mouths. In one square inch of a lilac leaf there are 160,000 mouths. These orifices take into the leaves of the world the 1,000,000 carloads of carbon dioxide that are passed daily into the atmosphere. The leaves break up the carbon dioxide into its original elements, carbon and oxygen. They retain the carbon and give us back pure oxygen in return. Thus they maintain a natural equilibrium; we owe our very existence to the trees and plants.

Without the microscope we should never have known about the mouths of the leaves and what an all-important part they play in our lives.

WHEN THE FLESH "CREEPS"

Sensations of Fear and Horror Cause Progressive Contraction of the Erective Muscles.

When one is greatly frightened and impulses go out from the brain centers to the erector muscles the progressive contraction of the latter can be distinctly felt. This sensation commonly attends the emotions of fear and horror and is popularly described as a "creeping" of the flesh.

Impulses which pass out over the nerves from the brain affect various muscles in addition to those attached to the roots of hairs. This fact accounts for the peculiar behavior of the heart when one is badly scared, for the tenseness of the throat and the vocal cords and for the trembling of the hands, etc. A contraction of the muscular tissues controlling the blood vessels partly closes them and so shuts off the supply of blood to the skin. This, of course, results in paleness.

At the same time the numerous sweat glands in the skin are excited and pour forth an unusual amount of perspiration. This causes the oft-mentioned "cold sweat." In reality it is no more cold than any other sweat, but it seems so because it occurs when the skin is chilled, due to the constriction of its arteries and capillaries. —Cleveland Plain Dealer.

Dollar With Two Heads.

The only genuine silver dollar with two heads, i. e., a head on each side, is owned by a southern man, who obtained the curio in New Orleans some time ago.

The southerner got this dollar in change, and for some time was unware that he possessed anything unusual in the coin line. Under one head are the figures "1906," the date of the initial stamping, and under the other head "1909."

After investigation it was found an employee in the New Orleans mint, whose duty it was to run the silver coins through the dies in order that the head might be stamped on it, substituted a current silver dollar for the coin immediately after the head had been stamped, leaving the other side unstamped. This was in 1906. Three years later, he ran the coin through the stamping machine for the reverse side. The fact that a coin had been put in, in the first instance, to replace the halfcoined dollar, prevented detection.

What It Costs to Stop Train.

An ordinary passenger locomotive consumes a pound of fuel for every 52 feet it travels. Each unnecessary stop made with a heavy freight or passenger train represents a fuel loss of from 500 to 750 pounds of coal, depending on the weight of the train, the length of the stop and the grade conditions. A brakeline air leak on a train of 50 freight cars has been known to cause a loss of as much as 2,540 pounds of coal in a ten-hour period. The loss of coal each time a modern locomotive pops off for five minutes is about 75 pounds. If locomotive firemen were to save a little more than one shovelful of coal out of each ton used the total saving would be equal to nearly 1 per cent of all the coal handled. Floyd W. Parsons in the World's Work.

Bird Migration to Siberia.

With the autumn season comes the migration of birds. From Britain they migrate to Africa; in Australia the birds fly away to eastern Siberia. During the Australian winter the snow melts in Siberia and it becomes an elysium for birds from every country of the East. A few days after the snow has gone pansies, anemones, and dwarf roses appear in flower and the birds find a rich store of cranberries, crowberries, and Arctic strawberries for food. The inrush of birds into eastern Siberia at migration times is one of the most marvelous sights in the world; every pool left by the melting snow is black with them. The Australian birds have the longest journey to make of all, coming from 8,000 miles away.

Wonder if indigestion makes people grouchy or if being grouchy makes them have indigestion?

With German marks counted by the yard, there is a great opening for paperhangers as bank cashiers.

A movie star who hires a "double" for risky stunts can't get one to go home for him late at night.

Christmas itself is quite a gift.

NEW YORK STORE

120 West A Street, Ontario

10 Days **Big Stock Reducing Sale** 10 Days

Including everything in the Store. We must have room for our Spring Stock. Merchandise must move. We are making most radical reductions — now is your opportunity to save — each and every department in the Store holds big—

Money Saving Values for You—Seeing is Believing

THE FOLLOWING ARE ONLY A FEW OF THE MANY, MANY BARGAINS

$6.95 Remarkable Values in Coats **$6.95**

THIS ASSORTMENT includes Coats up to $22.50. A most wonderful selection, etc. Values Very Extraordinary — Your Choice—

at $6.95

CLOTH COATS

WE HAVE segregated these Coats into three different lots — they consist of Kersey, Broadcloth, Heather, Bolivia — high-class Coats — Your choice of three lots—

Lot 1	Lot 2	Lot 3
$24.50 values for	$29.50 values for	$42.50 values for
$13.50	$16.50	$27.50

$85.00 VALUE COATS — Fur Collars, consisting of Raccoon, Nutria and Opossum Collars — beautifully tailored and exquisitely lined—Very Special—

— $39.50 —

CHILDREN'S COATS — all are radically reduced — with a wide range of prices to select from—

$1.95 to $15.00

This is the time to buy Children's Coats.

$24.50 Value Plush Coats $13.50

LYON'S SILK PILE PLUSH — Guaranteed, and fancy linings — a remarkable advantage to own a beautiful garment for a small amount—

$24.50 value — $13.50

LYON'S SILK PLUSH COATS — Black Opossum Collars—

Value $34.50 for $16.50

$34.50 PLUSH COATS — Very fine quality with Fur Cuffs, Collar and Banding—

Special—$19.50

THE VERY FINEST SILK PLUSH COATS — Extra heavy Silk Pile—

Values $52.50 for $27.50

There is a remarkable reduction on all DRESSES

You Will Find — Very Extraordinary Bargains throughout the Store.

$1.00 SPECIAL ON HATS

Legal Notices

IN THE SUPERIOR COURT OF THE STATE OF CALIFORNIA, IN AND FOR THE COUNTY OF SAN BERNARDINO

IN THE MATTER OF THE DISSOLUTION — OF — THE EYMANN LUMBER COMPANY, A CORPORATION.

NOTICE OF APPLICATION FOR DISSOLUTION OF CORPORATION No. 19333

NOTICE is hereby given that The Eymann Lumber Company, a Corporation, on the 7th day of December, 1921, filed in the above entitled Superior Court, its verified petition for a dissolution of said corporation, signed by a majority of the Board of Directors of said Corporation, and that said Superior Court has by its order duly filed on the 7th day of December, 1921, set the said application and petition for dissolution for hearing on Monday, the 23rd day of January, 1922, at the hour of ten o'clock a. m., of said day, or as soon thereafter as counsel can be heard, at the court room of Department One of the above entitled Superior Court, in the Court house in the City of San Bernardino, State of California, and that on or before the said date so fixed for the hearing thereof, all persons interested therein may file objections thereto as provided by law, and that if no objections shall have been filed, said Superior Court will proceed to hear and determine said application at the time and place aforesaid.

WITNESS the HON. REX B. GOODCELL, Judge of said Superior Court, this 7th Day of December, 1921.

ATTEST my hand and the seal of said Superior Court the day and year last above written.

HARRY L. ALLISON, Clerk.
By R. W. Mifflin, Deputy Clerk.

(Seal)
SWING & WILSON
Attorneys for Petitioner. 60t13

ASSESSMENT NOTICE

Mountain View Water Company—Location of Principal Place of Business, Upland, San Bernardino County, California.

NOTICE is hereby given, that at a meeting of the Board of Directors, held on the 14th day of December, 1921, an assessment of $3.00 per share was levied upon each and every share of the subscribed capital stock of the corporation, payable at once to the Secretary and Treasurer of the corporation, at the office of the corporation, at the Commercial National Bank, Upland, San Bernardino County, California. Any stock upon which this assessment shall remain unpaid on the 10th day of January, 1922, will be delinquent and advertised for sale at public auction, and unless payment is made before will be sold on Wednesday, the 8th day of February, 1922, at 2 o'clock December 20th, 1921.

p. m., to pay the delinquent assessment, together with the costs of advertising and expenses of sale.

ALVIN H. TOLLE, Secretary.

Assessment No. 72. Amount.....

Make all checks payable to Mountain View Water Company.

December 20th, 1921. 63t6

NOTICE OF ANNUAL MEETING OF STOCKHOLDERS

NOTICE is hereby given that the Annual Meeting of the Stockholders of the Commercial National Bank will be held at their banking house, corner of Second Avenue and Ninth Street, Upland, California, at 10:00 a. m., Tuesday, January 10th, 1922, for the election of the Board of Directors and the transaction of such other business as may properly come before the meeting.

H. C. MOORE, Cashier
Commercial National Bank

DATED, December 19th, 1921. 63t7

NOTICE OF ANNUAL MEETING OF STOCKHOLDERS

NOTICE is hereby given that the Annual Meeting of the Stockholders of the Citizens Savings Bank will be held at their banking house, corner of Second Avenue and Ninth Street, Upland, California, at 9:00 a. m., Wednesday, January 11th, 1922, for the election of a board of directors and amending of by-laws and such other business as may properly come before the meeting.

H. C. MOORE, Cashier
Citizens Savings Bank

DATED, December 19th, 1921. 63t7

Canyon Ridge Water Co.

The annual meeting of the Stockholders of the Canyon Ridge Water Company will be held at the office of the San Bernardino Mutual Fire Insurance Company, 119 East A Street, Ontario, California, on Tuesday the 7th day of February, 1922, at 10 o'clock a. m., for the purpose of electing Directors and for the transaction of such other business as shall properly come before the meeting.

JOHN N. HUEHN, Secretary

Ontario, Cal., Jan. 3, 1922. 67t8

NOTICE OF ASSESSMENT of the Upland Water Company, Principal Place of Business, Upland, California.

Assessment No. 47

NOTICE is hereby given that at a meeting of the Board of Directors held on the 30th day of December, 1921, an Assessment (No. 47) of $10.00 per share was levied on the Capital Stock of the Corporation, payable on or before the 31st day of December, 1921, to R. B. Wallace, the Secretary of the Corporation, at his office with the Ontario-Cucamonga Fruit Exchange at the corner of Second Avenue and A Street, Upland, California.

Any stock upon which this Assessment shall remain unpaid on the 31st day of January, 1922, will be delinquent and advertised for sale at Public Auction, and unless payment is made before, will be sold on Tuesday, the 14th day of February, 1922, at 2:00 p. m., to pay the delinquent Assessment, together with the costs of advertising and expenses of sale.

R. B. WALLACE, Secretary,
The Upland Water Company

DATED Upland, California, December 31st, 1921. 67t6

CSB

PROTECT

yourself from financial anxiety by investing safely. Deposit a portion of your income each week with the Citizens Savings Bank.

A good time to open an account is right now.

4% Interest Paid on Savings Accounts

All accounts opened before January 10th bear interest from January 1st.

CITIZENS SAVINGS BANK
UPLAND, CAL.

ONTARIO-UPLAND CREAMERY

Our Motto—

PURITY, QUALITY, SERVICE

Pasteurized or Grade "A" Raw Milk

PHONE: ONTARIO 77

YOUR OWN HOME—

When you build your own home, you build into it your own individuality. Your home then is more than a place to live. There is much satisfaction in building a home the way you want it.

With present prices you'll be surprised how much less it will cost you to build than it did some time ago. Come in and we'll estimate it together.

J. W. HEINECKE.

Phone 39 Successor to Eymann Lbr. Co. East 9th St

PRINTING AT THE NEWS SHOP

GRAND OPENING SALE
OF
Upland Cut Rate Grocery Company

Phone 57

Successor to F. C. BONSER
UPLAND, CALIFORNIA

287 Second Avenue

This will be one of the most remarkable Sales which has ever been offered to the PUBLIC OF UPLAND AND VICINITY, and we aim to offer the MOST STANDARD and WELL-KNOWN STAPLE GROCERIES at the LOWEST possible prices, during our operation of the Store, under the name of "UPLAND CUT-RATE GROCERY COMPANY. In buying big quantities and paying cash for the Goods we buy, enables us to sell things at the LOWEST margin of profit to the Consumer, and we mean to keep our prices CUT all ways and always. WE HAVE THE BIGGEST AND MOST SANITARY GROCERY STORE (Meat Market in Connection) IN UPLAND.

JUST A FEW OF OUR MANY CUT-RATE PRICES

MILK

CARNATION—Tall Can, 2 for....21c
By the Case.....$5.00
ALPINE—Tall Can, 2 for.....21c
By the Case.....$5.00
BORDEN'S—Tall Can, 2 for 21c
By the Case.....$5.00
JEVNE'S HOTEL BLEND COFFEE—Regular 35c value. Pound.....25c
2½-lb. CAN OF QUALITY COFFEE—fully guaranteed with premium (Chinese cup and saucer). Can.....95c
HILL BROS.—NEWMARK'S — IRIS, JEVNE'S COFFEE—Pound Can..41c
BISHOP'S COCOA—In Sanitary Package. Pound..... 19c
FRESH SODA CRACKERS—from the Bakery ovens to you—
2 lbs..... 25c

TOBACCO

CAMEL, LUCKY STRIKE, CHESTERFIELD—Package 16c
Carton of 10 Packages.....$1.55
HORSE SHOE, STAR, CLIMAX—Chewing Tobacco. Pound Plugs..70c

WE KEEP A FULL LINE OF FRESH FRUITS AND VEGETABLES

ONIONS—4 lbs..... 25c
Extra Large Bunches of CARROTS—Per Bunch..... 05c
Large Bunches of TURNIPS—Per Bunch..... 05c
BELL FLEUR APPLES—5 lbs..... 30c
FANCY JONATHAN and SPITZENBURG APPLES—Pound..... 10c
FANCY MIXED COOKIES—Per lb..... 25c
MEATY SEEDLESS RAISINS—New Crop. Pound..... 20c

CAMPBELL'S TOMATO SOUP—3 Cans..... 25c
Very Best Quality MAINE SUGAR CORN—Two Cans..... 25c
By the Case.....$3.00
CHOICE SWEET PEAS—2 Cans..10c
Large Can SOLID PACK TOMATOES—Can 15c
JELLO—all kinds. Package.....10c

POST TOASTIES

KELLOGG'S CORN FLAKES—Fresh Stock—Package 10c
H-O OATS—Package..... 15c
SHREDDED WHEAT—Two Packages..... 25c
Large Size—ARMOUR'S OATS—Package 28c
FRESH COCOANUT BARS—Per lb..... 25c
RAISINS—on cluster, lb.....20c

CREAM OF WHEAT—Package 24c
ALBER'S CALIFORNIA FLAP JACK PANCAKE FLOUR—large Pkg....28c
SPERRY'S ENCORE PANCAKE FLOUR—Package 30c
CREAM ROLLED OATS—5 lbs..... 25c

EXTRA SPECIAL!

CREAM OF WHEAT—a real good buy 2 lbs..... 15c
YELLOW and WHITE CORN MEAL 9 lbs..... 25c
Our Very Best "FAIRY FLOSS" FLOUR—fully guaranteed, and 5-lb. Sack of CORN MEAL Free with each 50-lb. Sack—
Specially Priced, 50-lbs.....$1.95
Well-Known Brands — SEEDLESS RAISINS. Package.....20c

SOAPS

BEN HUR — WHITE KING SOAP—Bar 05c
OCTAGON, FELS NAPTHA, P. & G., RUB-NO-MORE — 2 Bars..... 15c

SYRUP

10-lb. — Large Can — RED KARO SYRUP—Per Can..... 60c
10-lb. — Large Can — BLUE KARO SYRUP — Per Can..... 55c

SALMON

Extra Fancy ALASKA RED SALMON—Regular 55c value. Can.....40c
LIGHT TACKLE BRAND SALMON—Regular 25c value. lb. Can.....15c
Tall Can—GOOD PINK SALMON—Can 10c
FRESH CREAMERY BUTTER..41c
STRICTLY FRESH EGGS — Direct from Ranches. Per dozen.....39c

18 pounds of Sugar $1.00—100 pound Sack of Sugar $5.55

WE HAVE ADDED TO OUR GROCERY DEPARTMENT THE MOST SANITARY MEAT MARKET WITH FULL LINE OF FRESH AND CURED QUALITY MEATS REASONABLY PRICED

This Market will be under the management of MR. J. E. BRYANT, who has years of experience in handling all kinds of Meats.

JUST A FEW OF OUR MEAT SUGGESTIONS

ROUND STEAK—(Steer Beef)—Per pound..... 20c
FRESH LIVER—Pound.....10c

STEW LAMB—Per pound.....10c
SIRLOIN STEAK—Steer Beef)—Per pound..... 22c

FRESH MADE, CLEAN—HAMBURG STEAK—2 lbs..... 25c
GOOD BACON—Per lb....25c and 30c

FRESH DRESSED CHICKENS ON — SATURDAYS —
The One Purchasing the Largest Amount of Meat SATURDAY We Will Give FREE—TEN POUNDS SWIFT'S PREMIUM HAM

FREE TOWN DELIVERY

CAMERA NEWS

COPYRIGHT KEYSTONE VIEW CO., NEW YORK

"CHRIST ON THE MOUNT OF OLIVES"
One of the picturesque scenes in the spectacular motion picture which depicts events of the New Testament.

KEYSTONE VIEW CO., NEW YORK

FOR SWEET CHARITY
Girls of Radcliffe College waste nothing. Old clothing is contributed by them to various charities and at intervals special days are set apart for the collection of this material. Here are some of the girls contributing old shoes on "Shoe Day."

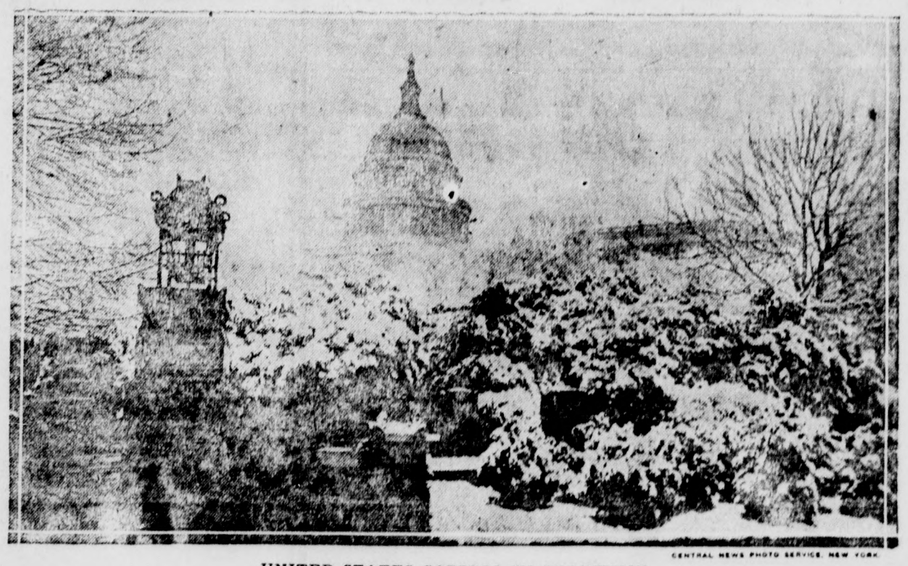

CENTRAL NEWS PHOTO SERVICE, NEW YORK

UNITED STATES CAPITOL IN SNOWTIME

KEYSTONE VIEW CO., NEW YORK

NAVY HELIUM DIRIGIBLE IN SUCCESSFUL TRIALS
The Navy "Blimp" C-7 flying over capital grounds, Washington. The C-7 is a decided innovation in dirigible balloons, in that it is the first to use "Helium," the new gas, which eliminates all danger of explosion and fire. According to data compiled after the flights, Helium has 80% the lifting power of hydrogen and in a flight of 50 miles not a particle of the gas was lost.

CENTRAL NEWS PHOTO SERVICE, NEW YORK

SMALLEST PAPER MAKING MACHINE IN THE WORLD

COPYRIGHT KEYSTONE VIEW CO., NEW YORK

BILLIARD CHAMPION

COPYRIGHT KEYSTONE VIEW CO., NEW YORK

ENGLISH WRITERS HONORED IN PARIS

Colonial Theatre

— PHONE 166-J —

FRIDAY AND SATURDAY

Dustin Farnum —IN— **"PRIMAL LAW"**

— also —

SNOOKY AND INTERNATIONAL NEWS

— SUNDAY —

David Powell —IN— **"DANGEROUS LIES"**

AND CENTURY COMEDY

— MONDAY —

Constance Talmadge In Parmount Picture

"THE LOVE EXPERT"

Two Shows Each Night—7:00 and 9:00 P. M.
Matinee: SUNDAY ONLY—3:00 P. M.
— Regular Prices —

Mrs. W. J. McCloskey Phone 19-W

AZ-U-LYK-IT TEA ROOM

— PROMPT SERVICE —
— PARTIES CATERED FOR —
11.00 A. M., to 8.00 P. M. Closed Sundays

The Paris—

LADIES' GARMENTS — READY-TO-WEAR and MADE-TO-ORDER with your own material; also Ladies' and Gents' Clothing remodelled by an EXPERT TAILOR.

We Make a Specialty of Remodelling Furs

Phone 754-J Next to Stanley's Store, Ontario

MORE EGGS

— Per Sack —

Liberty Egg Mash

GOOD AS THE BEST
Costs Less Per Sack
TRY IT. BE CONVINCED

Upland Feed Store

ONTARIO

Wedding Is Surprise

Friends of Miss Evadna Kraus, popular San Antonio avenue school teacher, were greatly surprised today to learn of her marriage to Clarence Perry, a local barber, three days ago.

When interviewed last night by a reported, Mrs. Perry stated that she preferred not to give details of her marriage at this time. Asked if there was a law by which she would lose her teaching position if news of the marriage became public, the bride replied that she was not aware of such a law, this being her first year in California.

Postal Gains

Showing a 12½ percent gain for the past 12 months over the year 1920 and emphasizing in no uncertain terms the prosperity of the city are figures made public yesterday by Assistant Postmaster W. L. Kiler, regarding cash receipts at the Ontario postoffice.

Ttotal receipts for the year just closed were $36,681.76 as against $30,821.14 for the year 1920, an increase of $5,860.62.

Figures for the month of December make an even better showing, the gain being 16½ percent. Receipts for December, 1921, were $5886.49 as against $5047.89 for the year 1920, an increase of $838.60.

While receipts for the final quarter of the year were not in proportion to those for the year and the last month, they nevertheless show a gain of nearly 8 percent. Receipts for the quarter just ended totaled $11,736.31, while those for the last quarter of 1920 were $10,933.89, a gain of $802.42.

Buy Building Site

Announcement was made yesterday of the purchase from F. C. Bell by Ontario Lodge, No. 1419, B. P. O. Elks, of a handsome building site at the southeast corner of Euclid avenue and Fourth street, at a reported consideration of $10,000.

The Elks plan to erect on the site one of the handsomest club houses in Southern California. The building site near the Chaffey Union High School group will prove a convenient location for Elks residing both in Ontario and Upland.

Take Your DRY CLEANING To **WILSON'S TOGGERY**

Agent for the Pomona Sanitary Laundry

ROBERT WISELY
Contractor and Builder
I CARRY LIABILITY INSURANCE
Phone 605
UPLAND, - CALIFORNIA

LUTZ & BANE PLUMBING SHOP

SHOP HOURS—
7 to 8 A. M.,
5 to 6 P. M.
SECOND AVENUE
Rear of The News Office
Residence: 221-M Shop: 221-J

Want Ads

FOR SALE

BUY A CITRUS GROVE for a home place or as an investment. If you are in the market for citrus property be sure and see us before you invest, as we have some of the finest income groves in Southern California—groves that will pay a large percentage on the investment. We have specialized for many years on this class of property and know intimately every grove in this section of the country and can give you safe investments. W. Starbuck Fenton or BALL & AUSTIN, Ontario, California. 67t2

FOR SALE—7-passenger McFarland Six Touring car. Studebaker Six Roadster. Phone 618, C. C Eymann. 67t2*

FOR SALE—Babq Chicks, White Leghorns, R. I. Reds, Plymouth Rock, Black Minorca chicks ready now. Ontario Hatchery, 920 East D street, Ontario. Phone 611-J. 67t2

FOR SALE—Yucaipa Apples—Winesaps, King David, Rome Beauties. May be had at my home, First avenue, between Olive and Eigth streets any time except Sunday. Prices right and quality good. Phone 135-M. 68t1

FOR SALE—Etterburg strawberry plants, $1.00 a hundred. Now is the time to plant. Phone 225-R.

FOR SALE—One tractor, one Falkner cultivator and one disc all in good repair. Phone 296-W. 66t8

FOR SALE—New bicycle, racing model Excelsior; never used; at a bargain for cash. Phone 340-J Upland. 67t2*

FOR SALE—House and lot with variety of fruit trees, chicken house and run, goat barn; reasonable. Write P. O. Box, Upland. Geo. C. Foote. Phone 227-J. 68t4

MISCELLANEOUS

CARE OF CHILDREN—Rates by day or month. 1830 First Ave., between Olive and 8th streets. 67t3

PLAIN and fancy sewing, neatly done. Remodeling a specialty. 534 Second avenue. 61t8

MRS. E. A. COOLEY, CORSETIERE, Phone 147, 324 First avenue. Each Barclay corset is individually designed. Imagine the satisfaction of having YOUR CORSETS MADE FOR YOU, just as you wish it in every detail. 63-t8

BURTON BEAUTY SHOP, 335 First avenue. Phone 118-W. 61t6*

WANTED—Clean cotton rags Will pay 5c per pound. Upland News.

See Mrs. Nichols at J. J. Atwood store for bungalow aprons and house dresses. In stock and made to order. 66t1

Phone B. A. Eckman for your one and two horse work, and barnyard fertilizer for lawn and orchard. Phone 347-W . 65t5*

REGULAR ORDAINED PLUMBER Prompt and reasonable service. Bath tubs—best as is—$35; sewer pipe—oodles of it—20c per foot; low tank closets, $27.50 All jobbing work free if you can beat me playing checkers. Joe Rayburn. Telephone 296-R . 64t6

DRESSMAKING and plain sewing. Mrs. W. C. Riley, 579 Third Ave. Phone 345-R. 66t4

WANTED—To rent five shares of San Antonio water stock for the coming season. H. S. Wilson, care of First National Bank. 66t4

BUNGALOW APRONS and house dresses, several in stock to choose from. Orders promptly filled. Mrs. L. Nichols, J. J. Atwood store. 66t1

Inventory Clearance Sale!

A Money Saving Sale to take advantage of

Prices Slashed on Women's Coats, Suits, Dresses and Skirts

COATS—Reduced to—
$12.95 $15.95 $19.50 $23.75 $29.50

SUITS—Reduced to—
$15.00 $19.50 $22.50 $27.50 $35.00

DRESSES—Reduced to—
$12.50 $15.95 $19.50 $23.50 $25.00

SKIRTS—Reduced to—
$7.50 $9.50 $10.95 — $12.95 —

Campbell's Ready-to-Wear Shop

UPLAND, CALIFORNIA

Look Who's Here! Another "Men's Store"—

January Clearance Sale

—THE ONE BIG EVENT OF THE YEAR THAT THE WISE MEN WAIT FOR — PEOPLE ARE STILL TALKING ABOUT LAST YEAR'S BIG SALE — AND HERE'S ANOTHER — BIGGER AND BETTER

NOW IN FULL SWING

HATS—Except Stetson's.....⅓ Off
CAPS—All of 'em.....¼ Off
SILK LOUNGING ROBES....⅓ Off
WORK SHIRTS—Trousers..20% Off
SWEATERS — Gloves .....20% Off
HANDKERCHIEFS—Belts..20% Off

SHIRTS

$2.00—DRESS SHIRTS..... $1.50
$2.50—DRESS SHIRTS..... $1.88
$2.75—DRESS SHIRTS..... $2.06
$3.00—DRESS SHIRTS..... $2.25
$3.50—DRESS SHIRTS..... $2.63
$4.00—DRESS SHIRTS..... $3.00
$5.00—DRESS SHIRTS..... $3.75

One Lot {Slightly Soiled Dress Shirts} $1.00

Here's A New One

—A "Give-Away" Sale of all our CUT SILK NECKWEAR

You buy two neckties at the regular price and we give you a third tie of the same value FREE.

Here's a chance to lay in a supply.

ALL KNIT TIES — ¼-Off

SUITS—OVERCOATS

$25.00—Values go at.....$19.75
$27.50—Values go at.....$21.00
$30.00—Values go at.....$22.75
$32.50—Values go at.....$24.50
$35.00—Values go at.....$26.75
$37.50—Values go at.....$27.95
$40.00—Values go at.....$30.25
$45.00—Values go at.....$34.50
$50.00—Values go at.....$37.75
$55.00—Values go at.....$43.50

BARGAINS IN SOX

$1.35—BEST SILK SOX—Silk Tops, the pair..95c
$1.35—CLOCKED WORSTED SOX—the pair..95c
$1.35—IMPORTED ENGLISH SOX—the pair..95c
$1.00—SILK SOX—fine grade, the pair.....79c
60c—BEST ARTIFICAL SILK SOX—the pair..48c
50c—CASHMERE SOX—the pair.....39c
20c—COTTON SOX—2 pairs for.....25c

Miscellaneous Bargains

$7.00 Wool Shirts—this sale—$4.75
—All Other Wool Shirts Reduced in Proportion
$14.00—ALL-WOOL MACKINAWS.....$9.35
ALL LEATHER COATS AND VESTS—⅓ Off
RAIN PROOF DUCK COATS—at.....$3.95
ALL RAINCOATS.....¼ Off
UMBRELLAS.....¼ Off
BATHROBES.....¼ Off
$2.50—WORK-SPORT COATS.....$1.85

OUTING FLANNEL PAJAMAS—
Special $1.65

UNDERWEAR — $1.50 Men's Fleece - Lined Union Suits $1.15

All A-1 Merchandise—Backed by Our Fool-Proof Guarantee

—Compare these prices and don't forget "MEN'S STORE QUALITY" — No refunds, approvals, exchanges, charges or merchandise credits at these Sale Prices.

—Everything in the Store, Except Restricted Merchandise, at Substantial Reductions.

THE MEN'S STORE

200 South Euclid DOWNEY & FRANKISH — ONTARIO — Phone 707